OLYMPIC LEADER

VOL. 27 NO. 45 — PORT ANGELES, WASHINGTON, FRIDAY, NOVEMBER 10 1911 — PAGES 1 TO 8

A New Line of Heavy Winter Coats

for Ladies, Misses and Children.

Nice Warm Sweaters and Caps in all styles and sizes

also Golf Gloves, Mittens and Leggins,

We make a specialty of

Ladies' and Children's Underwear

both in cotton and wool.

The Phelps Dry Goods Co.

SAVING MONEY

Perhaps more than any other known virtue, develops character.

The boy having once formed the habit of saving finds it so attractive that when a man he saves naturally.

Try having a bank account and see what opportunities come your way.

$1 will make the start at this bank.

Bank of Clallam County

Port Angeles, Washington
Established April, 1895.

WHEN IN SEATTLE
Stop At
HOTEL NORTHERN

best Rooms in City. Private Baths.
Hot and Cold Water. Phones.
$25,000 just expended in improvements.
Free Buss. Central Location.
Rates 75c and upward.

TIN SHOP

All kinds of Sheet Metal and Repair Work.

A. B. MITCHELL

OLYMPIC GAME PROTECTIVE ASSOCIATION STARTED

Last Friday evening a few of our citizens, who enjoy the fishing and hunting that Clallam county affords, met in S. J. Lutz's store and formed a temporary organization to be known as the Olympic Game Protective Associanion. The association to have for its object: To aid our Representative in securing further game laws; the loyal support of the organization to be given to the game warden in the enforcement of the law; the propagation of game and game fish; the keeping before the public the fact that the game of Clallam county is one of its chief assets and the wanton destruction of it a calamity to be deplored, and to instil into the mind of every true sportsman the spirit of fair play.

S. E. Stakemiller was elected secretary pro tem until such time as perfect organization shall take place. In the meantime all who wish to join should hand in their names to J. W. Pike or S. E. Stakemiller.

MERRILL & CO. ARE INCREASING FACILITIES

E. W. Merrill & Co. have leased the entire building where their store is located and are going to tear out the old stairway, throwing that much more space into the store. The whole interior is to be remodeled and improved, giving them one of the best and most up to date stores on the West Side.

A new dynamo gives them additional lighting capacity and they now have the warehouse and the walk to the dock strung with lights.

Go to Morey's for your blacksmithing; they do it right.

The Nailor Drug Store.
"The Quality Store."

Just Received, a New Line of
Rubber Goods

Hot water bottles, fountain syringes, and combination hot water bottles and syringes.

See the new line in our window.

The Nailor Drug Store
M. H. Nailor, Proprietor. *Phone 41*

LESSONS TO BE HAD FROM ELECTION

Most Rational, Business-like Election Ever Held in Angeles. Credit Due to Women Suffrage.

The first try-out of the Women's Suffrage amendment, in a mild way, was had Tuesday, and we cannot but say that it was a success. On every hand were evidences of improvement, from cleaner polling places to an almost total abstinance of election bribes—liquors and cigars. A more rational, business-like election has not been held in this city. It was very evident that the local politician was very much in the air, not even attempting to forecast the women's vote. Close observation, however, revealed the fact that a very intelligent class of women took advantage of the opportunity presented, and while it was their first attempt they did the work without asking many questions, and after it was all over exclaimed, "Why, that was easy." And it was. Next year they will be given a more severe test, with the blanket ballot, a number of amendments, and a half dozen tickets of some 75 names each from which to make their selections. It did not come to our notice that there was a mismarked ballot, altho several voted only "for one."

The lessons that we get from the election are these, that the people are thinking for themselves more; that they are more exacting of their officers; that they will not so readily turn down a man, that does not wholly come up to their standard, simply for a change; that they know, however, when they want a change, and go after it; and lastly, that the women don't always flock to the women's relief.

An analysis of the vote indicates that the people are well-pleased with most of the city officials asking reelection, giving City Clerk Shields the compliment of the highest total vote cast. In the city at large Geo. Myers, whom we believe has made a good councilman, was renominated over C. A. Laurens by 157 majority, and P. E. Graves received 337 to 288 votes for Mrs. M. E. Troy. In this latter contest it is freely stated that the larger number of the women voted for Mr. Graves, and that had it been an ordinary election, Mrs. Troy would have won by the same margin as her opponent received this time.

In the Fourth ward the people stood nobly by their councilman, and we must say that to have done otherwise would not have been right. Mr. Elliott has made good, has been conscientious and fearless in the performance of his duty, and deserved a second term. He has made mistakes, it is admitted, but they have been mistakes of the mind and not of the heart, and he has always been open to conviction.

In the Fifth ward the result was somewhat of a surprise. The people of that precinct, as in others, were opposed to the granting of the water franchise and possibly other franchises in the form in which they were passed, and they spoke at the time their disapproval of the fight made upon the mayor's appointment of the present efficient marshal, Garfield Davis. These things entered into the contest, and while long residence here among us has convinced all his neighbors that Mr. Fitzgerald is an exceptionally honest man, and, we believe strictly conscientious, still the people decided on a change.

From the Sixth ward came the great bulk of the Socialist votes cast, 39, or more than from all the other wards combined, and this ward will doubtless prove an important factor in the coming election in December. The only two candidates on the Socialist ticket, however, who are expected to make any showing of strength are Mr. Gray, running for mayor, and Mr. Fleming, candidate for councilman-at-large.

One thing is settled, there will be no repetition of the disgraceful and unwarranted fight on the mayor's appointments at the incoming of the new council.

The weather report for the month of October at Port Townsend shows that the rainfall was the smallest ever recorded, having been but .12 of an inch. October, the month of the sear and yellow leaf, of cider and corn-husking bees, was certainly an ideal month throughout the entire Puget Sound country.

Mrs. Hazel B. O'Brien of Sequim has been appointed a member of the county board of education, succeeding Mrs. Annette Trumbull.

The Vote by Wards. Registered, 934; 650 Votes Cast. Socialists Conceal Party's Strength.

	1st	2nd	3rd	4th	5th	6th	Totl
MAYOR—							
N. K. Mead, Citizens	110	103	48	106	102	51	520
W. W. Gray, Socialist	11	2	8	2	10	39	72
TREASURER—							
P. E. Graves, Citizens	63	47	33	77	88	38	338
M. E. Troy, Citizens	60	72	21	63	47	25	288
W. A. Rogers, Socialist	11	2	8	2	10	39	72
ATTORNEY—							
Jas. Stewart, Citizens	101	94	44	95	89	43	466
CLERK—							
C. E. Shields, Citizens	115	108	57	125	105	52	562
C. G. Layman, Socialist	12	2	8	2	9	39	72
COUNCILMEN—							
George Myers, Citizens	83	63	32	94	70	28	370
C. A. Laurens, Citizens	36	52	22	36	45	22	213
E. B. Fleming, Socialist	11	2	8	2	10	39	72
H. M. Fisher, Citizens		103					
C. S. Dale, Socialist		2					
W. H. Elliott, Citizens				100			
W. K. Turner, Citizens				48			
L. H. Smith, Socialist				2			
A. D. Wolverton, Citizens					13		
Jas. Fitzgerald, Citizens					33		
F. A. Stiles, Citizens					78		
A. D. Baldwin, Citizens					4		
Dan Garber, Socialist					10		

DANCE, CARD PARTIES AND RECEPTIONS

The Climbers Give Kid Dress Party Tonight at Odd Fellows Hall. Tournament Postponed.

This week is also marked by many brilliant social events. On Tuesday afternoon Mrs. A. H. Thompson entertained in honor of her house guest, Mrs. Terpany of Portland, Oregon, who left for her home Wednesday, after a pleasant visit of several weeks. Nine tables of 500 were played, the highest scores were made by Mrs. Meredith and Mrs. Day, the former receiving a hand painted china dish, the latter a gold hat pin. Dainty refreshments were served and a very pleasant afternoon enjoyed.

On Wednesday afternoon Mrs. Delebarre very delightfully entertained at whist. The house was beautifully decorated with cut flowers and vines from their own garden. Sweet peas, roses and dahlias at this time of year, sufficient for decorating, is surely a surprise to our eastern friends. Mrs. Brumfield was awarded first prize for having the highest score and Mrs. Campbell received the consolation. Mrs. Delebarre entertains again on Saturday afternoon with a Bridge party.

A reception and supper was given last Tuesday evening by the Degree of Honor, complimentary to their newly married members, namely: Mr. and Mrs. William Morrisy, Mr. and Mrs. Finch, and Mr. and Mrs. Studevant.

After a very pleasing program cards were played and a most enjoyable evening spent.

The Reading Club held a very interesting meeting last Friday with Mrs. R. D. Willson. "Civics" was the topic for discussion aud was entered into enthusiastically by all members. The next hostess will be Mrs. Delebarre, November 17th.

At the pleasant home of J. J. Nelson, Mrs. Wright was hostess to the Fortnightly Club ladies and their husbands Tuesday evening. F. A. Jensen won the first prize, while Dr. McGillivray was consoled with a box of candy. The occasion proved a most happy one.

One of the pleasantest social functions of the week was the informal social and dance, given in Parish Hall Thursday evening by the Thimble Club, complimentary to Mrs. Cook of Seattle.

The young people's Bible class of the Methodist church, "The Climbers," are giving a party this evening in the Odd Fellows Hall. It is to be a very youthful party, coming dressed as little children.

The Fortnightly Club entertained their husbands very pleasantly Tuesday evening at the J. J. Nelson home, Mrs. Wright acting as hostess.

Little Norma Govan entertained a party of little folks Saturday afternoon in honor of her birthday.

The whist tournament has been postponed to Friday night, November 17th.

It is a satisfaction to supply our customers with Sealshipt oysters. The only oysters with a name—the only oysters that deserve a name. 50c a pint of plump, firm, tender, solid meats. City Fish Market.

A GOOD TRADE

A client of ours has 20 acres of irrigated land near Grandview, Washington, in the Yakima Valley; and would consider property in this vicinity in exchange for the same. The land is valued at $4000.00, clear of incumbrance. Let us know if you have anything desirable to exchange for this property.

CAMPBELL & SOLTAU,
11 & 12 Aldwell Block, phone 208

NEW MEXICO WILL HAVE REPUBLICAN SENATORS

Democrats Win Out in Some States and Lose in Others. New York Republican Again.

The elections Tuesday proved to be a swap-off, neither party having much occasion for rejoicing over the result. What the Republican party lost in one state they gained in another, and it was the same with the Democrats. The Democrats lost control of the New York and New Jersey legislatures. The Republican majority in the New York legislature will be double that of the present Democratic majority. Foss, Democrat, was re-elected governor of Massachusetts, but, as at present, the other state officers are all Republicans. New Mexico, one of the new states, voting as a state for the first time, elected a Democratic governor and a Republican legislature, insuring the election of two Republican United States senators. Maryland elected a Republican governor, but there were reversals from the Republican to the Democratic party in Kentucky and Ohio. The fight in Ohio, as in California was more of a local nature than otherwise, nevertheless, the tendency in Ohio was clearly Democratic. The Democrats elected a Representative in Kansas. Republicans won easily in Nebraska, while the Southern states rolled up their usual Democratic majorities.

The steamer Dirigo arrived Monday with a cargo of cement for the Elwha power company. Every available team has been pressed into service hauling this cement to the canyon, twenty-one in all, several of them having been brought down from Seattle for this purpose.

Royal Worcester
and
BON TON
NON-RUSTABLE CORSETS

The Corsets that are Non-Rustable
The Corsets that Wear

Priced 1.00, 1.50, 2.00, 2.50, 3.00

Your expectations will be more than realized when you are fitted to one of the Royal Worcester or Bon Ton Corsets. They have no equal and we guarantee them. During our two years and a half in business, only one corset has been returned to us. We ask for no better recommendation.

THE LEADER
DEPARTMENT STORE

CURRENT EVENTS OF THE WEEK

Doings of the World at Large Told in Brief.

General Resume of Important Events Presented in Condensed Form for Our Busy Readers.

Government officers are investigating an alleged corner in wheat.

Kyrle Bellew, once famous actor died of pneumonia at Salt Lake City.

Excesses by victorious Chinese troops have temporarily checked peace overtures.

Temperance union workers have started an anti-cigarette crusade in Milwaukee.

Roosevelt says the wars now in progress show the folly of peace treaties on vital questions.

Five of the unidentified girl victims of the Chehalis powder explosion were buried in one grave.

A striking machinist at Portland was shot and killed in a street fight by a machine shop proprietor.

Aviator Rodgers ran out of gasoline and was forced to land at a lonely siding in the Arizona desert, where the only inhabitant was a telegraph operator. A special train brought him a new supply from Yuma, 60 miles west.

A jury investigated the Chehalis powder mill fire and reports that they were unable to determine the cause of the fire, but held the company blameless, as every precaution was taken and all rules of safety fully complied with.

It is said the senate Lorimer investigation is costing the country $750 per day.

Judge Bordwell accuses McNamara's lawyers of trying to circumvent his rulings.

A Swedish count has arrived in America to help his nephew win an American heiress.

One hundred and two American war vessels assembled for naval review in New York harbor.

Joseph Pulitzer, the deceased journalist, left $1,000,000 to found a school of American journalism.

A convention of the W. C. T. U. at Milwaukee has declared emphatically against high heels and hobble skirts.

A Chinese imperial edict promises the country a constitution, a cabinet without noblemen, and pardon to all rebels.

PORTLAND MARKETS.

Wheat—Export basis: Bluestem, 84@85c; club, 80@81c; red Russian, 79c; valley, 81c; forty-fold, 82c.

Millstuffs — Bran, $23.50 per ton; middlings, $31; shorts, $24.50; rolled barley, $34@35.

Corn—Whole, $33; cracked, $34 ton.

Oats—No. 1 white, $30.50@31 ton.

Hay—No. 1 Eastern Oregon, timothy, $17@18; clover, No. 1 valley, $15@16; alfalfa, $13@14; clover, $11@12; grain hay, $11@12.

Barley—Feed, $31 per ton; brewing, nominal.

Fresh Fruits—Peaches, 35@65c per box; pears, 75c @ $1.75 per box; grapes, 75@90c per box; apples, $1.15@2.25 per box; cranberries, $9.25@9.50 per barrel; casabas $1.75@2 per doz.; huckleberries, 6@7c per pound.

Potatoes—Oregon, 1¼c per pound; sweet potatoes, 2c per pound.

Onions—Oregon, $1.25 per hundred.

Vegetables — Artichokes, 75c per dozen; beans, 5@10c; cabbages, ½@¾c per pound; cauliflower, 50@75c per dozen; corn, 25@30c per dozen; cucumbers, $1@1.25 per sack; egg plant, 5@8c per pound; garlic, 10@12c per pound; lettuce, 40@85c per dozen; hot house lettuce, $1 per box; peppers, 5@6c per pound; pumpkins, 1@1¼c; radishes, 12½c dozen; sprouts, 9@8c per pound; squash, 1½@1½c per pound; tomatoes, 50c@$1 per box; carrots, $1.25 per sack; turnips, $1; beets, $1.75; parsnips, $1.25.

Poultry—Hens, 14@14½c; springs, 13@13½c; ducks, young, 16@16½c; geese, 11½@12c; turkeys, alive, 20c; dressed, choice, 26c.

Eggs—Fresh Oregon ranch, candled, 35@36c per dozen.

Pork—Fancy, 9@10c per pound.

Veal—Fancy, 13@13½c per pound.

Hops—1911 crop, 41½@42½c; olds, nominal.

Wool—Eastern Oregon, 9@16c per pound, according to shrinkage; valley, 15@17c per pound; mohair, choice, 35@37c.

Cattle—Choice steers, $5.40@5.75; good, $5.25@5.40; fair, $5@5.25; medium, $4.75@5; poor, $3.75@4.50; choice cows, $4.50@4.75; fair, $4@4.25; common, $2.50@3.50; extra choice spayed heifers, $4.75@5; choice heifers, $4.50@4.60; choice bulls, $3.50@3.75; good, $2.75@3; common, $2@2.50; choice calves, $7.25@7.50; good, $7@7.15; common, $4@5; choice stags, $4.50@4.75; good, $4.25@4.50.

Hogs—Choice ligght hogs, $7.35@7.40; good to choice, $7@7.25; fair, $6.75@7; common, $6@6.50.

Sheep — Choice yearling wethers, coarse wool, $3.60@3.85; choice yearling wethers, east of mountains, $3.25@3.40; choice twos and threes, $3.15@3.25; choice lambs, $4@4.35; good to choice, $4@4.15; valley lambs, $3.75@4; culls, $3@3.50

REBELS OUTLINE POLICIES.

Molesting Foreigners Among Offenses Punishable by Death.

San Francisco — Translations of Chinese papers received here on the liner Mongolia tell of the issuance of revolutionary proclamations at Hankow. The paper is dated October 13, and says that three offenses which would permit capital punishment were provided by the terms of the proclamation. These were aiding the government or betraying revolutionaries, molesting foreigners and attacking the property of "commercial houses." The paper adds that on the date of publication revolutionary emissaries were being sent to every part of the empire.

Translations of three proclamations issued by the revolutionary government, one to the imperial soldiers, one to the Chinese as a people and the third to the powers, also were received by the Mongolia. The declaration to the powers is an appeal "in the name of humanity and of the peace of the world," and continues with the assurance that the revolutionary government, if successful, binds itself to respect all obligations of the Chinese government entered into prior to the issuance of the proclamation. Agreements with the Manchus of later date would be repudiated, it was stated, with the warning that "if the powers assist the Manchu government against the people the latter will be forced to regard them as enemies."

The proclamation to the people described the form of the new government, outlining the three periods of change to follow "victory over the Manchus." The first, or military period, it is said, will see the new government "transform China from top to bottom, suppress all unjust laws and taxes, sweep away all unnecessary forms and ceremonies, abolish the torture chamber and obtain the liberation of slaves or serfs; construct new roads and organize the sanitary service." The second period, styled that of contract between the military the and people, will be of two years' duration and provides for the putting in force of the constitution.

The third, or constitutional period, is designed as the dawn of the China of the future as the "middle republic" when military rule will be dissolved.

MAY RETAKE TRIPOLI.

Italians Reported to Have Suffered Enormously in Fighting.

Washington, D. C.—The recapture of Tripoli by the Turks seems imminent to officials of the Turkish embassy here, in the light of official advices from Constantinople. The dispatch says that an attack was made on Port Seye-Misri-ep-Henni and that the Italians had evacuated the place, leaving behind a great quantity of ammunition and other supplies.

The losses of the Italians are reported to be enormous, while the Turks are said to have lost 40 killed and about 100 wounded.

The Turkish forces, reinforced by volunteers, first advanced upon Tripoli on the night of October 25, breaking the lines of the Italians at different points. This attack lasted until 4 o'clock the next morning, when the Italians retreated to a remote corner of the town.

TAFT TOUR ENDED.

Pittsbuag Scene of Noisiest Demonstration of Entire Trip.

Pittsburg—President Taft's second swing around the circuit came to an end here in the most enthusiastic and by far the noisiest demonstration experienced in the 12,000 miles he has traveled. Pittsburg celebrated the centennial of steam navigation on Western rivers and Mr. Taft was the star attraction.

The police estimate that there were 150,000 persons at the wharf on the Monongahela river when the president was taken aboard the steamboat Virginia to review the "fleet" anchored there.

Post Cards Are Censored.

Chicago—Censors will be appointed in every Chicago sub-postal station, the superintendents of which Postmaster Daniel A. Campbell has given 30 days in which to stamp out the distribution of objectionable postcards. The superintendents' salaries will be reduced and they will ultimately be discharged if objectionable cards pass through their offices. The chief pictures ordered barred from distribution are those of men and women fondling each other, women in abbreviated costumes and animal pictures.

Dragon Flag Down at Canton.

Canton—Guns have been posted at the admiralty building and the Chinese gunboats are cleared for action.

Armed guards patrol the waterfront and guard all the landing places. All the shops are closed. The dragon flag no longer floats over the Chinese imperial customs building, the craft of the China Merchants Steam Navigation company or the Hankow & Canton railway. The customs officials have removed their imperial badges.

Rebel Victories Reported.

San Francisco—A dispatch reporting the recapture of Hankow by the rebels was received here from Shanghai by the Chinese Free Press. According to the message, the rebel army from Han-yang moved against the imperial forces and surrounded the city. Royalists were compelled to withdraw after two or three regiments had been captured. Four field cannon were among the spoils of the fight.

INDUSTRIAL DEVELOPMENT AND PROGRESS OF OUR HOME STATE

ONE-TIER PACK ADOPTED.

White Salmon Growers' Union Will Mix Up Varieties.

Husum—What is an innovation in packed boxes of apples at White Salmon has been adopted this season by the Apple Growers' union of the White Salmon valley. One-tier boxes, equivalent to one-fourth of a regulation box, and packed with extra fancy apples of different varieties, are being used this season by members of the union. The box is made of light materal and lined with fancy stamped paper, the variegated colored apples being wrapped in tissue paper.

Last week thousands of these boxes were packed and shipped from the orchards of J. R. and P. B. McCracken, J. E. Salde, Willam Olson and W. H. Ahrens, to the principal Coast cities. The McCracken orchards filled one order of 5,000 boxes for a Los Angeles commission house. Apples shipped in these boxes were grown in orchards located near Husum.

FARMERS PAY OFF DEBTS.

Checks Received for Bumper Crops Go to Clear Mortgages.

Pasco—"Never before have the people in the northern part of Franklin county enjoyed such a prosperous year as this year has proven to be," said Edward Stevenson of Mesa, Wash. Mr. Stevenson is manager at Mesa of the Kerr-Gifford company, and said that since harvest time they had shipped 60 cars of wheat and had 20 more cars in the warehouse. In addition to that 40 cars have been contracted for early delivery, making a total of 120 cars of wheat which the Kerr-Gifford company alone handled at Mesa. Ranchers at the north end of the county have this year received checks averaging from $3,500 to $4,000 for wheat, and many who were in debt at the beginning of the 1911 season are now paying off mortgages.

Fell Gigantic White Pine.

Palouse—What is conceded to have been the largest white pine tree in the world was cut by the Potlatch Lumber company on its timber land in the white pine belt of Northern Idaho, near Bovill, this week. The tree measured eight feet in diameter and is estimated to contain from 75,000 to 100,000 feet of lumber. It required three cars for its transportation from the woods at Bovill to the mill at Potlatch, where it now reposes in the mill pond. The butt end of the tree will be set up at the W., I. & M. station in Potlatch as a landmark.

Husum-Underwood Road Done.

Husum—Work on the county road between here and the Underwood cutoff is about completed. Under the supervision of Charles Thornton, road supervisor, at an expenditure of only $8,000, the roadbed has been graded for five miles with gravel taken from the hillsides. A remarkable feature of the completion of the highway was that the contour of the road was accomplished without the aid of surveyors, Mr. Thornton using a practical eye for this purpose.

Cement Pipes Carry Water.

Sunnyside—A new method for delivering irrigation water on the farm has recently been invented by F. N. Cronholm, constructing engineer of the reclamation service, now working on the Sunnyside project. The system substitutes a cement water pipe for the old and costly method of using earth ditches. Under Mr. Cronholm's process the cement is put into the forms while very wet, producing a solid product, free from porous defects. Tests have proven that it will stand a heavy pressure.

Waitsburg Apples at Show.

Waitsburg—J. D. Taggard, leading orchardist of this place, will have 50 boxes of apples to exhibit at the fourth national apple show in Spokane, Yellow Newtowns, Rome Beauty, Jonathan and Black Twig. There will also be small exhibits of unusually large apples, and some from the 50-year old trees in this vicinity. The apple crop here this year will be worth about $12,000. Last year it was worth more than $30,000.

River Guage Registers Zero.

Vancouver— The lowest water in many years was registered in the Columbia river Monday, when the gauge showed zero. Columbia river steamers that make landings at many small places are having trouble in making their usual calls. There has been no rain here for many weeks, the sun shining brightly every day. There is usualy a fog in the early morning.

Plant 2,000-Acre Denison Orchard

Denison — The Arcadia Orchards company have begun clearing for camp No. 5, which will be the center of operations in the clearing department for the next season. The company began planting trees on over 2,000 acres, all of which will be planted this fall.

Kelso Ostrich Farm to Start.

Centralia—The Kelso ostrich farm, of which E. M. Dunton and F. M. Brown, of Kelso, and C. E. Sheldon, of San Diego, are the principal owners, will be started soon, says Mr. Dunton. It is planned to make it one of the largest in the United States.

NEW RATE BASIS SET.

Fruitgrowers Will Have Opportunity to Increase Income.

Olympia—With the taking effect of Washington's new distributive rates, the necessity of a manufacturnig establishment being located in a big city will have passed, so far as the ability to secure low rates is concerned. The new rates will make each industry a jobbing center by itself.

This is the announcement made by the Public service commission in connection with the permission given the railroads and express companies to put in a low rate, sufficient to cover the cost of transportation, of on second-grade fruit for canning purposes, shipped from Olympia, Sherlock, Tenino, Bucoda and Kelso to the cannery at Puyallup. This will apply in particular to apples, pears, plums and prunes. A great amount of fruit goes to waste because the grower cannot market it to advantage, the present rate of 32 cents for freight and 35 cents for express to Puyallup making its shipment for canning purposes prohibitive.

The commission has assured the railroads that in event a low rate is put into effect that it will not be used as a comparative rate for fixing rates on other commodities, or for rate-making purposes of any kind, being regarded as an emergency rate to assist the grower and the canneryman and to utilize fruit that is now wasted.

WRECK INJURIES STOP.

Safety Appliance Ruling Takes Jurisdiction From State.

Olympia—As a result of the recent decision of the United States Supreme court, giving the Interstate Commerce commission jurisdiction over all railroad equipment, whether used for state or interstate business, the Washington Public Service commission will have to give up its plan of investigating the causes of railroad wrecks.

The theory is held that many wrecks could be prevented if train crews obeyed orders. It has been found time and time again that wrecks have been brought about through the failure of the crews to read orders; from failure of dispatchers to keep trains the regulation time apart when following one another; from neglect in running over switches and into yards not under control and without paying attention to signals displayed.

The Washington commission does not believe that the decision will seriously affect the states. In the past the Washington commission has refrained from attempting to enforce penalties when railroads were found to have defective equipment. In event state recommendations for better safety devices were ignored, the matter would be reported to the Federal inspectors. In fact it is not believed that the Federal government has taken any more jurisdiction over vehicles used in interstate and state business than it has always exercised over vessels operating on the high seas.

The Washington commission does not believe the recent decision is a forerunner of a more sweeping one that will give the Federal commission full jurisdiction over the regulation of rates, which is the primary purpose for which State commissions were organized. If that is ever done the State commissions will be put out of business.

TEST HARD WHEAT.

Theory of County Commissioner Is Being Tried Out in Flour.

Harrington—For testing the theory of S. E. McDonald, a promnent farmer and county commissioner from this district of Lincoln county, the Harrington Mill company made a test run of 900 sacks of wheat harvested by Mr. McDonald. This tryout was made to determine if better flour can be made from wheat cut with a binder, stacked, allowed to sweat and take up all the juices and nutriment of the straw, then being threshed with a thresher.

Mr. McDonald thinks it will make better bread, as the wheat cut and threshed at the same operation with the combined harvester is subjected to all the elements and deprived, he thinks, of the benefit of the sweating process, whereby the nutriment—all of it — accumulates in the wheat berry. The mill has sacked this flour, which is of a whiter quality than the other in blank sacks.

Endorses Country Life Congress.

Spokane — Practical farming, the work of agricultural colleges, the scarcity of competent farm labor, the diminishing food supply and other economic questions are discussed freely by James J. Hill, chairman of the board of directors of the Great Northern railway company, in a letter to David Brown, chairman of the local committee of the National Country Life congress. Mr. Hill endorses the aims and purposes of the nation-wide farm betterment movement, to be launched in Spokane, Nov. 23 to 29.

Omak Fruit to Land Show.

Omak—The Publicity league of the Okanagan valley has shipped 25 boxes of fancy apples to the Great Northern railroad, to be exhibited at the New York and Chicago land shows.

MEN WILL NOT YIELD.

Shop Employes of Railroads Will Continue Struggle.

San Francisco—At the end of the first month of the strike of the shop employes of the Harriman lines, both sides in the Pacific Coast division are declaring their forces unimpaired and that they are ready to continue the fight. Officials of the railroad point to the fact that traffic has continued uninterrupted and that the shops at Sacramento, Los Angeles, Dunsmuir, Oakland and San Francisco have been kept in operation with almost full forces at work.

Leaders among the strikers point to the fact that there has been almost an entire absence of violence and declare it is their intention to continue the strike peaceably. E. L. Reguin, president of the San Francisco local of the Shop Employes' Federation, is hopeful of a victory for the strikers.

"We were prepared for the strike when we began," he said, "and we are prepared to continue it. We knew it would be a long, hard fight, and test all our resources, but we have something to fight for and we will fight it out. Our men have refrained from violence and I am sure will continue to do so."

Officials of the Southern Pacific road would make no statement other than that the strike has not seriously interfered with the business of the board and that the shops will be kept in operation. Rumors of elaborate preparation against attack by strikers in the building of stockades and the employment of hundreds of private watchmen were denied.

PIONEER AVIATOR KILLED.

California Air Expert Victim of Accident With Glider.

San Jose, Cal.—Professor John J. Montgomery, of Santa Clara college, is dead from the effects of a terrible fall from an aeroplane glider he was experimenting with in the foothills about two miles east of Evergreen.

He apparently lost control of the machine, according to eye witnesses, and fell 20 feet, sustaining injuries to the back and base of the brain, which resulted in death a little more than an hour and a half after he was brought back to Santa Clara in the automobile of Dr. J. L. Beattie, who was summoned immediately.

Professor Montgomery had been an authority on aerial navigation ever since the first elements of the science developed into practical result. He won international fame as the inventor of an electrical rectifier and of several patent appliances to facilitate aerial navigation.

Recently he sold for 1,700,000 his rights to certain aeroplane improvements, the payment of this sum being contingent on the winning of a suit against the Wright Brothers for alleged infringement. His electrical rectifier was the subject of extensive litigation for two or three years, which resulted in the complete vindication of his right to the exclusive title.

JAPS BATTLE RUSSIANS.

One Slain When Czar's Patrol Cruiser Traps Poacher.

Victoria, B. C.—News of a fatal sealing raid at the Copper islands by Japanese sealers has been received here. The Japanese schooners Boso Maru, Chitose Maru and Toyei Maru anchored off the seal rookeries in a mist. The Russian patrol cruiser arrived and they all weighed anchor and ran, leaving their small boats.

There were five boat crews ashore from the three ships and when the Russian guards came to arrest them some of the raiders opened fire on the Russians with rifles.

The sealers took shelter behind rocks and endeavored to keep off the guards. One Russian was killed and several wounded. Fifteen Japanese were captured.

The captives were taken to Vladivostok and members of the crew of the schooner Boso Maru, which has returned to Japan, say that one of the number is expected to be sentenced to death.

Bryce Friend of Canada.

London—In response to a question from Rowland Hunt, Unionist member of parliament from the South division of Shropshire, Sir Edward Grey denied that President Taft had expressed a desire to break up the British empire and that Ambassador Bryce had given assistance. Mr. Hunt asked whether Mr. Bryce would be instructed not to assist in negotiation of another reciprocity treaty. The secretary replied that Bryce had been instructed to give Canada assistance and would never act contrary to the policy of Canada.

Nature Numbers Peak.

Husum, Wash.—Mount Adams has a number of its own standing out in bold figures. The number 167 is clearly discernible on the southeastern slope near the top of the mountain, by ranchers living in the Camas Prairie and Glenwwod sections. The figures, which appeared this fall for the first time, are open ground or rocky spots on the mountain side, where melting snow has left a stamped number for the famous peak.

Dowager May Be in Flight.

San Francisco—The Chinese newspaper Sai Dai Yat Po, of this city, received a dispatch from Pekin saying that Lung Yu, the dowager empress, had fled from the capital, taking with her the young emperor, and that all trace of them had been lost.

WRIGHTS' GLIDER GREAT SUCCESS

Aeroplane Inventor Is Satisfied With Experiments.

Most Efficient Machine Yet Made—Addition of Motor Will Render Flying Safe.

Dayton, O.—The Wright Brothers, aeroplane inventors and aviators, are highly gratified with the results of their recent experiments with their new glider at Kitty Hawk, N. C. They believe that the experiments conducted there will have a vital influence on the future of aerial transportation.

The climax of the plodding, painstaking tests occurred when Orville Wright caused his motorless biplane to hover over a spot only 15 feet in diameter for more than 10 minutes.

"Our experiments have been very satisfactory," said Orville Wright, discussing his flight. "They have been far beyond my expectations. I went to Kitty Hawk simply to carry out some ideas I had worked out here at home concerning gliding machines. As a matter of fact I was not very optimistic about extensive success. But after I had rearranged a number of details, I succeeded in keeping the craft in the air for such a long period. Our success is due to the fact that the craft is exceptionally efficient. By efficientncy, I mean that all its parts are balanced so as to make a perfect lifting vehicle.

"When an aviator speaks of efficiency, he means the capability of an aeroplane to fly with the least amount of motive power. He has in mind the soaring qualities of an aeropane. I can truly say that our craft is enormously efficient. I don't mean to claim that we can fly without power, but I do mean that our machine can fly with less power than any other.

"Under certain conditions I am certain that the ideas we have developed during the past few weeks would enable us to build a machine which would fly even with less horse power. I know that we could fly for an hour without power, given proper atmospheric conditions, and I see no reason why we connot fly for 10 hours if we have flown one minute. It is simply a question of the time, the place, the wind and the machine.

"In order to make extensive powerless flights, however, the craft would have to be built more strongly. At the present time such construction is now economical. Owing to the state of the skill of aviators it would cost them too much to pay for the frequent breakage of an expensive craft.

"But I don't wish to give the impression that I think the present machine in use is defective. It is my opinion that our late type of biplanes is about as good as any craft will be for many years to come. It flies with less power than any craft in existence; it is strong and durable, and it is susceptible of almost perfect control. When some of the things I have discovered here are incorporated in the craft, I don't think it will easily be surpassed.

"I do think that the future of the aeroplane depends to a certain extent upon the future of the motor. Not that I want to say that the present motor is lacking in any serious manner. I think the motor of the present is just as perfect as the machine. But I do believe that, with natural evolution, motors will be made to deliver more power and will be built more compactly."

Canal Food Vindicated.

Washington, D. C.—A careful investigation made by a board of physicians on the Isthmus of Panama has demonstrated that the food furnished to the hotels, messes and employes in the canal zone is of such quantity, quality and variety as to meet, and even exceed, the highest standards set by experts in tropical diet. The board was appointed to determine whether the present ration is suitable for workingmen. One physician maintained that the food furnished caused stomach and liver diseases.

German Spy Convicted.

Exeter, England—Lieutenant Philip M. Schultz, of the Thirteenth Hussars, stationed at Frankfort-on-the-Main, was convicted at the Devonshire assizes on the charge of spying, and sentenced to 21 months' imprisonment. It was alleged by the prosecution that Lieutenant Schultz was commissioned by the German authorities to discover how far the British government was supporting France in the dispute over Morocco.

Sympathy Strike Called.

Kansas City—Orders have been issued from the headquarters of the International Boilermakers' union in Kansas City, Kan., for 400 boilermakers on four New York Central lines to quit work. The strike is in sympathy with that of 1,600 other boilermakers who laid down their tools February 20, when piecework was installed on four Eastern roads.

Kaiser Gets Congo.

Paris—The contents of the Franco-German accord, officially given out, show that Germany recognizes the right of France to establish a protectorate in Morocco, while both nations engage to obtain the adhesion to this accord of the other signatories to the Algeciras agreement.

THANKSGIVING

Turkeys, Geese, Ducks: ship us every one. Write and tell us what you have. We never charge commission. We are paying today as follows:
Live Chickens, 16c. Block Pork 8 1-2c.
Veal to 130 pounds, 11c.
No commission. Address all shipments:
FRANK L. SMITH MEAT CO.
"Fighting the Beef Trust"
Portland, - - - Oregon

HOWARD E. BURTON — Assayer and Chemist, Leadville, Colorado. Specimen prices: Gold, Silver, Lead, $1. Gold, Silver, 75c; Gold, 50c; Zinc or Copper, $1. Mailing envelopes and full price list sent on application. Control and Umpire work solicited. Reference: Carbonate National Bank.

WANTED—At once, 2 men to learn to drive and repair automobiles.
HAWTHORNE GARAGE
445 Hawthorne Ave., Portland, Ore.

KODAKS AND KODAK SUPPLIES
Write for catalogues and literature. Developing and printing. Mail orders given prompt attention
Portland Photo Supply Co.
149 Third Street PORTLAND, ORE.

Machinery Second-Hand Machinery bought, sold and exchanged: engines, boilers, sawmills, etc. The J. E. Martin Co., 76 1st St., Portland. Send for Stock List and prices.

COLLECTIONS EVERYWHERE—No charge unless we get your money. Colton Adjustment Co., 410 Abington Bldg., 106½ Third St., Portland.

BELMONT AUTO SCHOOL
You get the most thorough instructions in driving and practical work that can be produced, also lathe work, drill press and forging. Finely equipped machine shop and school room. Tuition fee $35 cash; $40 payments $10 per week.
BELMONT AUTO SCHOOL & GARAGE.
East 23d and Morrison, Portland, Or.

$1.00 Saved is one made, and you can save more than one dollar by buying your Hats direct from factory. We make them and sell them direct to you. Hats made to order, any shape, style and color. Hats cleaned and blocked. All work guaranteed. Prices very reasonable. Try us on your next hat.
ROYAL HAT WORKS
Mail orders promptly attended to. Main 8442. 223 First St., Portland

Skylights Tanks Gutters
Down Spouts Steel Ceiling
J. C. BAYER
204 Market *Portland, Oregon*
SEND FOR CATALOGUE.

Mexican Mustang Liniment
FOR RHEUMATISM.
Mrs. Olive Huntington, Nortons, Ore., says: "I consider your Mexican Mustang Liniment the best of liniments. I have used it for different ailments and it always gave satisfactory results. It is especially good in cases of Inflammatory Rheumatism and all forms of lameness."
25c. 50c. $1 a bottle at Drug & Gen'l Stores

BE CURED
Rheumatism, Skin Diseases, Stomach and Lung Troubles
Cured permanently at small cost. NO FAKE. $1.00 trial package 25 cents. Address Lang's Mineral Wonder Co., 231 Main St., Portland, Ore.

H. W. Lang & Son, 657 Broadway, Oakland, Cal.
Portland, Ore., May 17, 1911.
Gentlemen:—I must express my surprise and pleasure at the work of your Mineral Wonder in relation to myself. The package I received from your representative here, although used but for a few weeks, has wrought surprisingly pleasant results in my condition. As a kidney and bladder cleaner it is King.
Very respectfully,
W. R. THOMAS.

How to Get Well and Keep So.

DR. WO
The eminent Chinese doctor, treats with non-poisonous, non-injurious herbs and cures such diseases of the Throat, Heart, Liver, Lungs, Stomach, Kidneys, Asthma, Pneumonia, Consumption, Chronic Cough, Piles, Constipation, Dysentery, Nervousness, Dizziness, Neuralgia, Headache, Lumbago, Appendicitis, Rheumatism, Catarrh, Eczema, Etc.
CONSULTATION FREE
It is better to call than write, but those who are unable to come, send 4 cents in stamps and secure symptom blank. After carefully giving symptoms these wonderful health-giving herbs can be secured, which will put you on the road to recovery.
Wo Chinese Medical Co.
250½ Alder St. Cor. Third, Portland, Or

Hood's Sarsaparilla
Cures all blood humors, all eruptions, clears the complexion, creates an appetite, aids digestion, relieves that tired feeling, gives vigor and vim.
Get it today in usual liquid form or chocolated tablets called **Sarsatabs.**

As She Saw the Notes.

When my daughter was 4 years old she sat gazing at the notes on a piece of music, when she suddenly looked up and said: "Mamma, here's a lot of little boys on a wire fence," and, looking down at it, said, after a moment's thought, "and some of 'em got hats on."—Exchange.

Do You Use Eye Salve?
Apply only from Aseptic Tubes to Prevent Infection. Murine Eye Salve In Tubes—New Size 25c. Murine Eye Liquid 25c-50c. Eye Books in each Pkg.

Where Women Rule.

Suffragists will be interested to know that women fulfil every public function in the French village of Froissy—from barber, postman and town crier to stationmaster and signaller, each post is filled by a woman.

DON'T BUY WATER.
When you buy bluing for your laundry work, get RED CROSS BALL BLUE. A pure solid ball of blue, not a bottle of colored water.
Used in thousands of homes for 20 years. Makes clothes pure white. Price, 10 cents. AT ALL GROCERS.

Post of Honor.

When vice prevails and impious men bear sway, the post of honor is the private station. Milton.

$295 BUYS THIS HOUSE
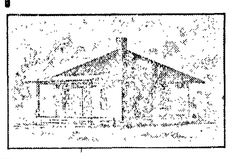
EVERYTHING NEEDED is supplied at this bargain price—all the material required for the construction of this modern good-looking and comfortable cottage. We are independent dealers—not in any trust or association. At this remarkably low quotation we include all lumber, sash and doors, millwork, siding, ceiling, flooring, nails, stairwork, finishing lumber, window frames, door frames, building paper, eaves trough and pipe, hardware, sash weights, painting materials, roofing, plaster board, wall tint, etc.
The house, which is of solid, double-construction throughout, is 25½ ft. x 25½ ft. in dimensions, and is surprisingly roomy and well arranged.
Architects plans, specifications and full details about construction are supplied.
Our free folder, which tells you all about this house is waiting for you. Ask for Folder K.
Ainslie Boyd Co
"Reliable Dealers"
2011 Westlake Ave. SEATTLE, U. S. A.

OESCH'S
CRYSTALIZED LINIMENT.
FOR RHEUMATISM, NEURALGIA, SPRAINS, BRUISES OR ANY PAIN.
MADE ONLY BY
BLUMAUER-FRANK DRUG CO.
PORTLAND, OREGON

Keeley Cure ALCOHOL OPIUM—TOBACCO
Habits Positively Cured. Only authorized Keeley Institute in Oregon. Write for illustrated circular.
KEELEY INSTITUTE, 77 E. 11TH N.
PORTLAND, OREGON

SATISFACTORY METHOD OF DISPOSING OF FARM SEWAGE

Ordinary Cesspool is Best and Cheapest Plan—Anyone Who Can Pile One Stone on Top of Another Can Construct Tank, Which Should be Large Enough to Hold One Day's Refuse.

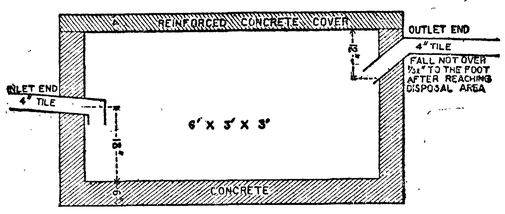

Well Arranged Cesspool for Sewage—Cross Section.

Many have been deterred from having bathrooms, etc., because of lack of a way to dispose of the sewage. A few have water systems installed, and the waste has been run into streams or old-fashioned cesspools, which are dangerous things unless very far removed from the water supply. A proper cesspool is the best and cheapest method of disposing of the sewage from the farm home. Do not be scared out because some scientific fellow has called what you want an anaerobic tank or a septic tank. It is really nothing mut a plain, ordinary cesspool that does not "cess," writes Dr. E. M. Santee of New York in the New England Homestead. Anyone who is able to pile one stone above another can make one. It is a tank made tight, so the liquids are held until the fecal matter is converted into liquids or gases by the growth of bacteria that all fecal matter contains.

It should be large enough to hold all of the sewage that accumulates in a day from the home. It should be made longer than wide. One should never be made less than six feet long by three feet deep and three feet wide. This is large enough for a family of six grown people. Add one foot to the length for each additional person. The secret of success lies in the way that the sewage goes in and how the clear water comes out. The top of the tank should be below the level of the point where the sewer pipe leaves the cellar. As the inlet pipe enters one end of the tank, it should have an elbow that turns down to within 18 inches of the bottom. This pipe should be four inches in diameter and have tight joints. The fall in it should be not less than one-fourth inch to the foot.

The outlet pipe should dip down, so that the inner end is 12 inches below the top of the tank, and the outer end should be only about one inch below the top of the tank. This tank may be located anywhere outside of the cellar wall where the fall may be had. The water from it has to be run into a loose-jointed pipe about eight feet long for each person in the family, unless the soil be heavy clay, when the length should be doubled. It should be laid in a ditch 12 inches deep. This pipe should at least be three inches in diameter, and larger is better; it should have a fall of about 1-32 of an inch to the foot, and may be located anywhere the soil is loose. A vegetable garden or a lawn is ideal for it. It should be connected with the overflow pipe by tight-jointed sewer pipe that has a fall of not less than 1-16 inch to the foot.

The tank, when finished, should be tightly covered, without ventilation. When it is working right there will be a green scum on the surface of the liquids. It does not freeze in winter because heat is generated in the decomposition, and the water that is constantly being emptied into it is far above the freezing point. This system is not an experiment; it has been successfully used for many years.

Provide a load of field stone, not too large, a load of gravel, not too coarse, five sacks of cement and a box the right length for the family, three feet wide and three feet long, with no bottom, and tile according to the distance away from the house. Dig a pit at least four feet deep, four feet four inches wide and 16 inches longer than the box. The depth should vary according to length of fall between the house and the disposal field, where the loose-jointed pipe is to be located.

Mix half a bushel of cement with three bushels of gravel. Be sure there are no streaks in it when mixed, then add enough water to make a rather thin paste. Mix thoroughly again, and, after placing a layer of stone in the bottom of the pit, throw in the concrete and level off. Let stand until the next morning and place the box an equal distance from each bank of the pit. Cut holes in each end of box for inlet and outlet pipes, and place these pipes in position.

Put in a layer of stone around the outside of the box, and then a layer of mixed concrete, mixed as before. Alternate stone and concrete until the top of the box is reached, the last layer being concrete, so that it may be choked off level with the top of the box. Put the stone back from the box and use spade or shingle as in the spring, so that the inside may be smooth. The top may be covered with plank or a concrete slab. The latter costs no more and is permanent. To make this slab make a box the size of the outside of the tank and four inches deep. Put in about one inch in depth of concrete, made as before; lay in old pipe or old iron of any kind about eight inches apart and extending nearly across the box; then fill up with concrete and stroke off level with the edge of the box.

After the concrete is thoroughly dry remove the box from the pit, wet the inside walls and floor, mix some clear cement and water to the consistency of batter, and, with a trowel, smooth up the inside with this mortar; then take an old whitewash brush and put on a wash made of clear cement and water about like thin cream. This will make the inside smooth and water-tight. Place the cover on, cover it up, connect to the house plumbing and the loose-jointed pipe in the 12-inch ditch to the overflow pipe; cover all and allow the sewage from all parts of the home to flow in.

Do not add disinfectants; they will stop the action that is so necessary to success. This tank will not have to be cleaned, as all solid matter is destroyed except the mineral portion, which is so small in farm sewage that it would not amount to one-half inch in depth in a year.

Turkey Breeding.

The turkey crop hatched previous to June 1 should attain good growth by the last of November, the cock birds reaching ten or twelve pounds.

The turkey is not fully matured until two years of age, and is in his prime at three years, and nearly as good at four years old. It is therefore a mistake t osell off all the older birds and retain the young ones for breeding purposes.

Young turkeys are of a delicate nature until they are fully feathered and have thrown out the red on their heads, which usually occurs at about three months of age. After that they are hardy, and may be allowed unlimited range at all times.

Trees for Schoolchildren.

Stark Brothers, who own a large nursery near Louisiana, Mo., gave to the schoolchildren of nearby towns a carload of fruit trees, all of which were planted, and yet there were not half enough to go around. The car contained 4,000 apple trees, 2,500 pear trees, 4,000 cherry trees, 2,000 peach trees, 10,000 grapevines and 1,500 rose bushes.

When Beecher "Hollered."

Coming home from the morning service one Sunday Dr. Beecher threw himself on a lounge and said, in a tone of deep dejection: "I believe that was the worst sermon I ever preached." One of his daughters protested that she had seldom heard him when he was more energetic. "Oh, yes," was the impatient reply, "When I haven't anything to say I always holler."—The Outlook.

Life's Responsibilities.

The man called to a great work must not waste his life in trivial things. He must not act like the keeper of the lighthouse who gave to the people in the cabins about him the oil which was intended for the mighty lanterns of the sea.—Maeterlinck.

Truth in Old Saying.

There is an old as the hills saying that men who cannot manage their own finances are exactly the ones to look after those of a nation. And because it is too true is the reason why it is an old saying, irrespective as to what Dun or Bradstreet may say to the contrary.

Desperate Coughs
Dangerous coughs. Extremely perilous coughs. Coughs that rasp and tear the throat and lungs. Coughs that shake the whole body. You need a regular medicine, a doctor's medicine, for such a cough. Ask your doctor about Ayer's Cherry Pectoral.
We publish our formulas. We bring alcohol from our medicines. We advise you to consult your doctor.
Ayer's
Any good doctor will tell you that a medicine like Ayer's Cherry Pectoral cannot do its best work if the bowels are constipated. Ask your doctor if he knows anything better than Ayer's Pills for correcting this sluggishness of the liver.
—Made by the J. C. Ayer Co., Lowell, Mass.—

Do You Feel This Way?
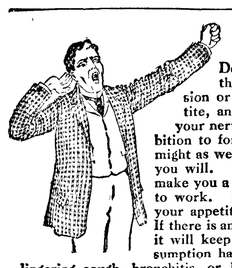
Do you feel all tired out? Do you sometimes think you just can't work away at your profession or trade any longer? Do you have a poor apetite, and lay awake at nights unable to sleep? Are your nerves all gone, and your stomach too? Has ambition to forge ahead in the world left you? If so, you might as well put a stop to your misery. You can do it if you will. Dr. Pierce's Golden Medical Discovery will make you a different individual. It will set your lazy liver to work. It will set things right in your stomach, and your appetite will come back. It will purify your blood. If there is any tendency in your family toward consumption, it will keep that dread destroyer away. Even after consumption has almost gained a foothold in the form of a lingering cough, bronchitis, or bleeding at the lungs, it will bring about a cure in 98 per cent. of all cases. It is a remedy prepared by Dr. R. V. Pierce, of Buffalo, N. Y., whose *advice is given free* to all who wish to write him. His great success has come from his wide experience and varied practice.
Don't be wheedled by a penny-grabbing dealer into taking inferior substitutes for Dr. Pierce's medicines, recommended to be "just as good." Dr. Pierce's medicines are OF KNOWN COMPOSITION. Their every ingredient printed on their wrappers. Made from roots without alcohol. Contain no habit-forming drugs. World's Dispensary Medical Association, Buffalo, N. Y.

SPOHN'S DISTEMPER CURE
For **DISTEMPER** Pink Eye, Epizootic, Shipping Fever and Catarrhal Fever
Sure cure and positive preventive, no matter how horses at any age are infected or "exposed." Liquid, given on the tongue; acts on the Blood and Glands, expels the poisonous germs from the body. Cures Distemper in Dogs and Sheep and Cholera in Poultry. Largest selling live stock remedy. Cures La Grippe among human beings and is a fine Kidney remedy. 50c and $1 a bottle; $5 and $10 a dozen. Cut this out. Keep it. Show to your druggist, who will get it for you. Free Booklet, "Distemper, Causes and Cures." Special agents wanted.
SPOHN MEDICAL CO., Chemists and Bacteriologists, GOSHEN, IND., U. S. A.

Finland Appeals to Tourist.

Finland, with its thousand lakes, is now considered attractive enough to be on the general tourist's list.

TRY MURINE EYE REMEDY
for Red, Weak, Weary, Watery Eyes and Granulated Eyelids. Murine Doesn't Smart—Soothes Eye Pain. Druggists Sell Murine Eye Remedy, Liquid, 25c, 50c, $1.00. Murine Eye Salve in Aseptic Tubes, 25c, $1.00. Eye Books and Eye Advice Free by Mail.
Murine Eye Remedy Co., Chicago.

Homelike.

A British baronet is working as a janitor in New York. Just could not get away from his autocratic tendencies.—Dayton Journal.

Dr. Pierce's Pleasant Pellets cure constipation. Constipation is the cause of many diseases. Cure the cause and you cure the disease. Easy to take.

Effort That Is Foolish.

Many splendid natures have been made absolute cyphers by their efforts to become something they were never intended to be.

Mothers will find Mrs. Winslow's Soothing Syrup the best remedy to use for their children during the teething period.

Small Potatoes.

Every man who has gone through the bridegroom stage has a keen appreciation of the insignificance of his sex.

For Boarding School.

Napkin rings of hand beaten silver are designed especially for the use of boys and girls at boarding school. They are in an oval shape, about three and a half inches being the largest diameter, and the child's initials will be added for a consideration. The same rings are also sold for holding the baby's bib.

ALBERS BROS. DAIRY FEED BEST AND CHEAPEST
Ask your dealer for it. If he does not handle it drop us a postal card and we will furnish you the name of a dealer who does.
ALBERS BROS. MILLING CO. PORTLAND, OREGON.

P N U No. 46—'11

WHEN writing to advertisers please mention this paper.

MILLIONS of FAMILIES are using SYRUP of FIGS and ELIXIR of SENNA
FOR COLDS AND HEADACHES, INDIGESTION AND SOUR STOMACH, GAS AND FERMENTATION, CONSTIPATION AND BILIOUSNESS, WITH MOST SATISFACTORY RESULTS.
NOTE THE NAME
CALIFORNIA FIG SYRUP CO.
IN THE CIRCLE
ON EVERY PACKAGE OF THE GENUINE
THE WONDERFUL POPULARITY OF THE GENUINE SYRUP OF FIGS AND ELIXIR OF SENNA HAS LED UNSCRUPULOUS MANUFACTURERS TO OFFER IMITATIONS, IN ORDER TO MAKE A LARGER PROFIT AT THE EXPENSE OF THEIR CUSTOMERS. IF A DEALER ASKS WHICH SIZE YOU WISH, OR WHAT MAKE YOU WISH, WHEN YOU ASK FOR SYRUP OF FIGS AND ELIXIR OF SENNA, HE IS PREPARING TO DECEIVE YOU., TELL HIM THAT YOU WISH THE GENUINE, MANUFACTURED BY THE CALIFORNIA FIG SYRUP CO. ALL RELIABLE DRUGGISTS KNOW THAT THERE IS BUT ONE GENUINE AND THAT IT IS MANUFACTURED BY THE CALIFORNIA FIG SYRUP CO ONLY
NOTE THE NAME
CALIFORNIA FIG SYRUP CO.
PRINTED STRAIGHT ACROSS, NEAR THE BOTTOM, AND IN THE CIRCLE, NEAR THE TOP OF EVERY PACKAGE, OF THE GENUINE ONE SIZE ONLY. FOR SALE BY ALL LEADING DRUGGISTS REGULAR PRICE 50¢ PER BOTTLE.

MINIATURE PICTURE OF PACKAGE.
SYRUP OF FIGS AND ELIXIR OF SENNA IS ESPECIALLY ADAPTED TO THE NEEDS OF LADIES AND CHILDREN, AS IT IS MILD AND PLEASANT GENTLE AND EFFECTIVE, AND ABSOLUTELY FREE FROM OBJECTIONABLE INGREDIENTS. IT IS EQUALLY BENEFICIAL FOR WOMEN AND FOR MEN. YOUNG AND OLD FOR SALE BY ALL LEADING DRUGGISTS.
ALWAYS BUY THE GENUINE.
CALIFORNIA FIG SYRUP CO.

OVERALLS AND SHIRTS
QUALITY is our first thought in manufacturing the "BIG FIVE" working clothes. You want them well made, and we have been very careful to do this so as to please you. For $1 per garment our UNION MADE ENGINEERS' OVERALL" is the best value you will find anywhere. ASK YOUR DEALER FOR "DAY'S BIG FIVE" BRAND.

W. L. DOUGLAS
$2.50, $3.00, $3.50 & $4.00 SHOES
Men and Women wear W.L.Douglas shoes because they are the best shoes produced in this country for the price. Insist upon having them. Take no other make.
THE STANDARD OF QUALITY
FOR OVER 30 YEARS
The assurance that goes with an established reputation is your assurance in buying W. L. Douglas shoes.
If I could take you into my large factories at Brockton, Mass., and show you how carefully W.L.Douglas shoes are made, you would then understand why they are warranted to hold their shape, fit better and wear longer than any other make for the price
CAUTION The genuine have W. L. Douglas name and price stamped on bottom
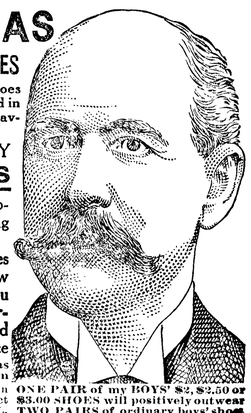
If you cannot obtain W. L. Douglas shoes in your town, write for catalog. Shoes sent direct from factory to wearer, all charges prepaid. W.L. DOUGLAS. 145 Spark St., Brockton, Mass.
ONE PAIR of my BOYS' $2, $2.50 or $3.00 SHOES will positively outwear TWO PAIRS of ordinary boys' shoes
Fast Color Eyelets Used Exclusively.

POTATOES WIN FIRST PRIZE

All New England appreciates good times. Here are some Good Times potatoes, grown by Joseph D. and Ross G. Wood of Windsor county, Vt. That is the name of the variety, and they attracted considerable attention when displayed at the Vermont state fair, where they won first prize.

The Times Clothing Mart

is showing a fine line of

English Rain Coats and Capes for Ladies and Children

These are Drummer's Samples and the price can't be beat by the manufacturer as we have them from

$1.75 up!

Call and get one of these choice bargains while they last.

Times Clothing Mart

GATE CITY MACHINE CO.

We repair all kinds of machinery, pumps, bicycles, automobles, lawn mowers, etc.

Satisfaction Guaranteed.

We also carry a full line of shaft ing, auto supplies, electric light globes, wires and batteries.

Motor Boat repairing a specialty

MILL SUPPLIES

We are in a position to do all your repairing, and furnish all necessary supplies at short notice. Bring in your orders during the winter, while we have ample time, thereby avoiding the spring rush, and being in readiness when the time comes. Bear in mind that we repair everything.

Let us show you how to save 25 per cent on your fuel bill.

SAWS GUMMED AND FILED

GATE CITY MACHINE COMPANY

Let US do your work
We do it right.

ANGELES STEAM LAUNDRY

JAMES WOOLEY PROP.

Chas. F. Morey

Successor to Morey & Wright

Horse Shoeing and Wagon Repairing
Satisfaction Guaranteed.

Mrs. M. E. Troy

Instructions in China Decorations and Water Colors and Oil.
Conventional and Naturalistic work a specialty

Orders Executed

Front St. near Johnson & Bork

McKee & LaFlower

FUNERAL DIRECTORS and Embalmers

Phones: LaFlower 108; McKee 105

LADY ATTENDANTS

Angeles People at Irondale

From the Irondale News.

Mr. Samuel Hadlock, one of the real pioneers of the Olympic Peninsula, is a patient at the Northwestern Sanitarium in Port Townsend, and is suffering from a severe illness which is regarded as very serious. Mr. Hadlock returned last week from a visit to Clallam county, and was keenly interested in the development work being conducted in that section of the country. He visited the Elwha power company's work, and it is quite probable he overexerted himself for one of his years and strength.

Messrs. F. M. Brown, M. de Lorenzo, and William Doelle, made a trip to Port Angeles Monday afternoon. The journey was made by automobile, and owing to a previous eat experience of Mr. Doelle at the Sequim hotel, it was not deemed expedient to stop for any length of time at that place. Bill and several friends put the commissary of the hotel out of commission a while ago, and he did not care to face the irate landlord again.

Mr. Earl Thomas, assistant lighthouse keeper at Port Angeles, brot his launch into this port Monday, and has been the guest of Mr. and Mrs. John Willson for the week.

County engineer Fitzhenry, of Port Angeles, was in this city Thursday on business matters.

Mr. Dennis O'Brian, superintendent of the Shishi mining company, returned to his home in this city Thursday. Mr. O'Brian will return to the West coast next week.

Messr. Ben Wood and F. Thompson of Port Angeles were among the visitors from Clallam county Tuesday.

The Brotherhood of American Yoeman had a meeting Wednesday night in Odd Fellows hall. State manager Case was paesent, and Mr. Stewart, the deputy. New officers were installed and a class of about thirty men members were initiated. A very interesting lecture was given by the state manager on Yoemanry also several entertaining recitations, after which all enjoyed the supper and social time following. The organization, altho an old one in Angeles, has taken on a new lease of life, and will doughtless have a prosperous future.

Remember the chicken dinner on Friday and Saturday, November 24th and 25th, also home made ice cream and cake for 15cts. Building opposite the post office.

Under the auspices of the W. L. C. Lillian Whitman of Boston, will appear in monologue and pianologue at the opera house December 6, 1911, at 8 o'clock.

David Govan is enjoying a few days visit at home, but will resume his labor at the Hot Springs shortly.

The $25,000 is All But Raised

From page 1.

right of way for the road. The sum of $16,500 has been raised by the people of Port Angeles and Clallam county as that section's share in the preliminary work, and it was considered by the gentlemen present at the meeting that the money necessary to complete the estimated fund of $25,000 could easily be secured in this city, together with the other communities of the county. The soliciting committee was empowered to press into service as many local men as possible in its work and also to select a committee to have charge of the subscriptions to be raised in the country districts.

Both of the visiting gentlemen made talk which were gems of optimism, and fairly bristled with clear-cut arguments favoring the project which immediately transformed every man present into an enthusiastic booster for the proposition. In addition to going over the plans of the company, which have been hitherto published and commented on, Mr. Aldwell showed where and how definite action can be secured. Mr. Aldwell impressed on his hearers that the project was one of vital interest to the people of the entire Peninsula, and one on which, if good is to be accomplished, they must get together and work unceasingly.

The financing of the road was taken up by Mr. Aldwell, and he declared that the bonding company which was already interested in his Elwha power project to the extent of a million and a quarter dollars, was keenly alive to the feasibility of the project and had assured him that if the conditions were as represented the capital would be provided. He told how the last thing which had been said to him by the firm of Peabody, Houghteling & Co. when he left Chicago after his last visit was "to hurry and get the electric road in shape." Representatives of the company, he declared, had critically examined the project and the country thru which the line would run, and they knew that the representations made by him were, if anything, less than the actual conditions warranted. It was pointed out by Mr. Aldwell that the firm of Peabody, Houghteling & Co. is devoting its attention almost exclusively to financing water-power projects; that the company regarded as one of its most important works in this section, the furnishing of cheap power to farmers for irrigation purposes. Plants fully as large as the Elwha river have been backed by the bonding house for no other purpose than providing power for irrigation, and the reports made to the company by representatives who had carefully examined every foot of the Peninsula were to the effect that no other section offered such possibilities of agricultural development when provided with irrigation. The company realizes that to bring the section to its full growth quick and cheap transportation to markets is necessary, and for this reason the electric line has its indorsement and backing. The stock subscription of practically $250,000 which will be necessary before the Eastern concern will handle the bonds was shown by Mr. Aldwell to be assured. He named a number of gentlemen interested in the West Side to a vast extent who stood already pledged to make subscriptions of from $25,000 to $50,000 and more if necessary.

CARD OF THANKS.

To the many kind friends who so kindly assisted us, and especially the local order of Odd Fellows, during the sickness and at the time of the death of our beloved husband, father and brother, we return our most sincere thanks.

Mrs. Chas. F. Jones and family,
Mr. and Mrs. F. L. Clark.

As agent for the J. M. Hanson Magazine Agency, I will be grateful for all magazine subscriptions, either new or renewals. Can make most desirable clubbing rates or reductions on single subscriptions. Phone 92. Mrs. Jessie Webster.

Blue Stem
Blue Stem
Blue Stem

Yes, Blue Stem is warranted every sack to be as good or better than any other soft wheat flour on the market today and every sack being guaranteed ought to be sufficient. You will always find this flour at

McBurney's Cash Feed Store

Phone 45

The Doings of Our Neighbors

FAIR-VIEW

The ladies of Fairview have organized a literary and sewing club They will meet in alphabetical order and the first Friday in every month. Mrs. McCumber is president, and Mrs. O'Brien is secretary Mrs. Willis Chambers will entertain December 1st.

Mrs. George Winters is spending a couple of weeks in town with her daughter Mrs. Jack Pike.

Mr. Emery of Blue Mountain came over one day last week after turkeys that he bought of Jack Kilmer.

Mary Bell Bradshaw has been spending a week with her sister, Mrs. Oscar Winters.

Jacy Harlow of Mount Pleasant was a business visitor last week.

Dudley Jacobs was quite sick a few days last week.

Mr. and Mrs. Fossett are entertaining the latter's mother, Mrs. N. E. Perry, of Seattle.

Roan Luke was home one day last week.

Mr. Lumbard of Seattle was a guest at the Fossett home last Saturday evening.

John Hemme of Sequim spent a few days here last week, visiting friends.

Miss Marie Broughton was a guest at the Chambers home from Friday until Sunday.

Mr. and Mrs. Pellerin are visiting some of the Fairviewans this week.

Mr. and Mrs. Dan Jackson spent Sunday night at the Cary home.

Quite a crowd turned out to the Masquerade last Saturday evening. Every body had a "dandy" time. The music was fine and so was the supper—by gingo.

Last Saturday afternoon, at the home of Mr. Bosworth, a pretty wedding ceremony was performed by the Rev. Phillips of Port Angeles, when his neice, Miss Pearl Harbraugh was joined in marriage to Mr. Phillip McCumber, both of Fairview. The bride looked very sweet in her gown of white net over white silk pongee, and the groom wore black. Only the family was present. The young people have been with us a little over a year and have won all here as their friends. On Sunday evening about eight o'clock their friends and neighbors gathered around the house and gave them a royal "shiveree," such as the Fairviewans are in the habit of giving. After a time of the din and roar, of firing of guns, cow bells, pans, war whoops, and pounding the side of the house, the entire bunch was invited in and room was made for all. Fruit, nuts, candy and cigars were passed. Their little home was filled to almost overflowing, yet all were made to feel that they were welcome. The evening passed altogether too quickly, as the men women, and children filed out the door to take their departure, there was a wave of satisfaction over all, and there welled up in every heart a sincere wish that God would bless those two young people and make their life together, one of peace, joy, and sunshine.

Mr. Hochman, a recent arrival from California, secured the contract for conveying the children from the east end of this district to the central school.

Certificate of Nomination,---City Officers.

I, C. E. Shields, City Clerk of the City of Port Angeles, County of Clallam, State of Washington, do hereby certify, that the following is a true list of the Candidates nominated by the various political parties for city officers, to be voted for at the General Election to be held Tuesday, December 5th, 1911, as appears from the certificates of nomination now on file in my office.

CITIZENS' PARTY.
Mayor,
N. K. Mead.
City Treasurer,
P. E. Graves,
City Attorney,
James Stewart.
City Clerk,
C. E. Shields.
Councilman-at-Large,
George Myers.
Councilman Second Ward,
H. M. Fisher.
Councilman Fourth Ward,
W. H. Elliott.
Councilman Fifth Ward,
F. A. Stiles.

SOCIALIST TICKET.
Mayor,
W. W. Gray.
City Treasurer,
W. A. Rogers.
City Clerk,
J. G. Layman.
Councilman-at-Large,
E. B. Fleming.
Councilman Second Ward,
C. S. Dale.
Councilman Fourth Ward,
L. H. Smith.
Councilman Fifth Ward,
Dan Garber.

Witness my hand and official seal this 16th day of November, 1911.
[SEAL.] C. E. SHIEDS,
City Clerk.

BLUE MOUNTAIN

Jeannette Broughton spent the week end with her parents. Little John Summers came out with her.

Mr. Fries has finished a small clearing for Fred Brauer, Sr., and the work was well done.

Alfred Stevenson spent a few days with Broughton relatives.

Ansel Jackson and Mrs. Maggie Forrest spent Sunday, week, with relatives here.

Do not forget, club members, that there is a special meeting to discuss, pro and con, the subject of new quarters for the club.

This is rather late in the day to report the mask party but it was such a pleasant affair that I must tell about it. The ladies had the room very appropriately decorated with black cats, black bats and flying witches. The costumes most appropriate were those of Mrs. Richards, as a witch, and of Mrs. George Critchfield as the pumpkin girl. Miss Lettie McMillen was a beautiful doll, her mother a trim jockey; Mrs. Meredith, a dainty Lady Washington. And then there were Indians and Siwashes and clowns. They had fine music and a good supper. The best of feeling prevailed and all departed declaring themselves well pleased with the DeFuca entertainers.

Geo. Critchfield of DeFuca bought quite a drove of sheep last week.

LEWIS LEVY

Real Estate Broker

City Property
Timber Lands
Ranches

Summer Homes on Scenic Lake Crescent

Cor. Front and Laurel,
Port Angeles, Wash.

Safety in Railway Travel

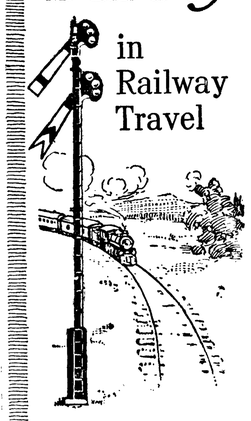

The Electric Automatic Block Signal System and the All-Steel Coach

are two great triumphs of modern railroad science from the standpoint of providing Safety for the Passenger

YOU FIND BOTH IN USE ON THE

O-W.R.&N.
"Line of the Shasta Limited"
O. S. L. and Union Pacific

49,491,000 passengers carried by this system in 1910 without the loss of a life.

Seattle Ticket Office,
716 Second Ave.
Phones:
Main 932, Ind. 1995

E. E. ELLIS, General Agent

Seattle Passenger Station
Jackson St., at Fourth and Fifth Aves.

W. D. SKINNER
General Freight and Passenger Agent
Seattle

JAMES R. GALLAGHER'S TRANSFER

—: PHONE 24 :—

LIVERY, FEED, SALE STABLES

Lincoln Street Wharf, Port Angeles

Commercial Baggage a Specialty. Cab Service at All Hours.
Piano Moving. Heavy Hauling.

Horses for Sale on Hand Now.

Port Angeles Gun & Rod Club

Challenges

Any Team of five men in Clallam County To Shoot, for prizs or championship

F. F. MILLER Pres., *Port Angeles, Washington.*

Phones, Shop 241 Res. 132

AUGUST SWANSON
Blacksmith Shop

Agricultural Implements, Wagons, Buggies, Vehicles
Blacksmithing, Horse Shoeing and General Repairing

P.J.WILLIAMS The Old Reliable Jeweler

Watch Repairing a Specialty

Filion Mill and Lumber Co.

Manufacturers of and dealers in Rough and Dressed Lumber, Lath, Shiplap, Rustic Siding, Plain and Fancy Casing, Etc.

The Best Cedar Shingles Made

Office and Mill on Lincoln Heights.

The Largest Stock of Ranges

and Heaters in Clallam County

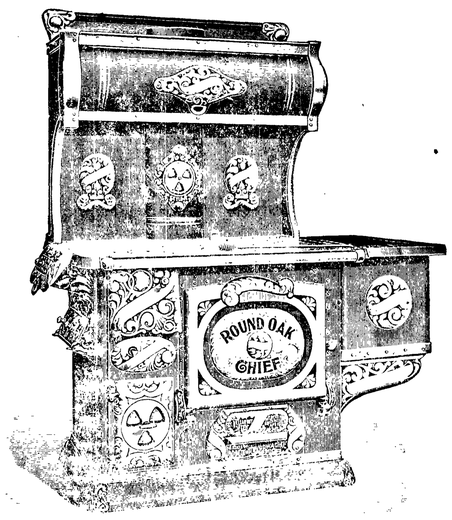

The Famous Round Oak

Ranges and Heaters for wood or coal

have Quality from top to bottom — dependable—economical—durable. Also we have the Howard Heater for wood or cool, the Winner, the Dash, the Sunlight, the Cheerful, and Wood Airtight and Radiators saves fuel and heat up.

A large stock of Floor Coverings just in, all moderate in price.

H. Gutenberg Hdw. and Fur. Co.

The

Port Angeles Grocery Co.

will give the net profits on all cash sales for one day to each of the churches, beginning with the Catholic Church, the others following in alphabetical order.

The Catholics Have Selected Saturday, Nov. 25th.

The other days will be announced later, but one day being given in each month.

F. A. STILES - - Phone 38

SCHOOL SUPPLIES

All your wants supplied at our store.

Prangs Water Colors, Crayola, Pencils, Ink,
Chalk, Tablets, Ink, Rulers, Compasses, Erasers,

School Text Books, Reading Circle Books,
Typewriter Papers, Ribbons, Legal and Foolscap Paper.
Send us your orders. Orders filled promytly.

Mathewson's Drug Store

PHONE 28

Chas. A. and Wm. Filion

Clallam County Representatives,

Port Angeles, Washington.

About People of Local Interest

For the best Coffee call at Gate City Grocery.

Mrs. W. B. Webster is visiting in Seattle this week.

Will Ware of Seattle was an Angeles visitor this week.

Go to Morey's for your blacksmithing; they do it right.

Mrs. Willis Mathewson returned Friday from a trip to Seattle.

See Baker & Co. for dishes and glassware. They have in a fine new stock.

Mince Meat, Old Homestead, none better, 15c lb., at the Gate City Grocery.

If you have an old cook stove or heater, Baker & Co. will give you a good price for it.

Mrs. Wolf, wife of Lieutenant Wolf of the Snohomish, and little son arrived last Saturday.

Expert horse shoer at Morey's Blacksmith Shop, First and Oak streets, opposite City Hall.

You will find just what you want here in Carving sets, dinner sets and table silver. Willson Hdw. Co.

A big line of woolen sox of the very best quality for loggers and woodsmen at Lutz & Co.'s.

20-horse center crank engine for sale or trade cheap. J. W. Boyd, Mt. Pleasant.

For canned goods there is nothing better than the Amocat brand, for sale at the Gate City Grocery.

Michael Earles was an Angeles visitor the middle of the week on his way upsound from the Hot Springs.

Wanted—Heifers, 1 or 1½ years old; will trade horses, hay or sheep, or buy for cash. Lew R. Thompson

Mrs. T. T. Aldwell's sister, Mrs. Wynn, and husband expect to move to Angeles this week to remain permanently.

Miss Mable Hooker of the Hat Shop, is in Seattle this week buying a stock of fancy goods for the holiday trade.

Mr. and Mrs. G. M. Lauridsen will spend the winter in the Southland again, expecting to leave for California soon.

On November 25th, there will be a basket ball game between the National Guards of Seattle and the A. A. A. boys.

While coasting on his sled Friday evening, Rhedick Phelps had his leg hurt quite badly, so he has had to be housed in all week.

A Christmas reminder every month in the year is what a subscription to some good magazine is. Order at once of Mrs. Jessie Webster.

B. R. Wagner, who has been clearing up his ranch here this summer, has gone to California for the winter. He expects to be absent two months.

One trial will convince you that for comfort and durability the Vegetable silk hose, sold exclusively by the Hat Shop, have no equal. Prices from 50cts up.

Were you one of the lucky boys who got one of those Buster Brown watches Lutz & Co. are giving away? If so, be sure and tell your chums about it.

The Degree of Honor will give a Thanksgiving masquerade ball at opera house November 30th. Prizes on display at McBurney's. Maskers 50c; spectators 25c.

Eyes examined. Glasses fitted. J. E. Bigelow, Osteopathic physician. A specialty of chronic diseases. Office over Bank Clallam County. Office hours 9 a. m. to 4 p. m.

A. E. Shaver, who has been visiting with relatives at Newington, Ont., for several weeks, writes that he will be home about the 20th. He is visiting friends in St. Paul at present.

The Ladies Aid society of the Congregational church will hold a sale, December 8th. They will have not only fancy articles and aprons but also a food sale. Watch for further notice next week.

The oyster season is now on. Try a pint of Sealshipt solid meat oysters, fresh from the famous Eastern oyster beds. They have the true oyster flavor—the delicious tang of the sea. 50c per pint—enough for an ordinary family. City Fish Market.

The management of the Star Theater was fortunate in securing the subject "Lassoing Wild Animals in Africa" in two reels like the "Passion Play. This is a special feature and is worth more than the price of admission to any one who has never seen these wonderful pictures. They will be exhibited November 21st, 22nd, and 23rd.

A. H. Thompson, who was at Discovery Bay last week doing some work with the pile driver, says the weather there was the worst in his experience, the wind blowing a gale and the weather uncomfortably cold and disagreeable. From all accounts the storm was much worse at Port Townsend and Seattle than here, although we had more snow.

Last Tuesday evening the Bible Class of the Methodist Church Sunday school met at the home of Mr. and Mrs. McCarty. After a short business session the meeting was turned over to the committee in charge and a short program was rendered by various members. Refreshments followed. The 30 people present declared that they had enjoyed the evening very much and hoped for others to follow.

LINCOLN HEIGHTS NOTES

Mrs. Grace Irons entertained the W. L. C. November 3rd. Mrs. May Gehrke gave us some items regarding the cause of the high price of sugar, also other sketches of interest. Mrs. Nina Hall read an excellent article on the "Power of Suggestion," and Mrs. Daisy Fleming gave a recitation. As we had one new member present and a prospective one, we spent some time in social intercourse. Sixteen members and two visitors were present.

About twenty of the friends of Vera Burgman, who recently returned from Oklahoma, very pleasantly surprized her Tuesday evening, her 14th birthday anniversary. The time too quickly passed with games and plays; also the never forgotten refreshments, and near the closing hour of the day the guests departed with good wishes, and leaving many tokens of remembrance. Miss Vera was glad she was in Port Angeles.

Charles A. Filion and family have returned from the Filion & Wright mill, and are enjoying the comforts of home on Ninth street.

The primary election, on Lincoln Heights, passed off very quietly. One gentleman was heard to remark that he had always opposed woman suffrage but was now converted. The members of the election board desire to thank the ladies who so kindly sent them an excellent dinner. Their thoughtfulness was highly appreciated.

Mr. Weatherman protested so vigorously against ladies walking November 10th that only those residing on Pine Hill were present at the meeting on that date. The reporter has been informed by members and visitors, several of whom were present, that they had a good meeting. The program consisted of readings and recitations, at the close of which the hostess, Mrs. Victoria Kelly, served an excellent luncheon.

HIGH SCHOOL NOTES

About a dozen boys turned out for the first basket ball practice, early in the week. The boys are hard at work under coach Soltau, in preparation for the game with the band boys Saturday, November 18th, the first game of the season, when the High school team expect to get their goat. After the game, the band will furnish music for the dance, the proceeds of the game given to them. Later there will be another game, when the proceeds will go to the High school boys. They are going to get new sweaters as soon as they have the "kao," so everybody turn out to the games, and yell of course for P. A. H. S. basket ball boys.

The Board of Athletic Control for the High school met Tuesday, November 14. They decided to make some changes in their constitution regarding the election of officers, and at present are still considering the form of the monograms and initials to be presented to the athletic heroes of the High school.

F. A. Stiles believes in lending a helping hand to every good thing, hence he is going to let each one of the churches share in the profits of his cash sales for one day each month, beginning with the Catholic church which will have Saturday, November 25th. Mr. Stiles does not believe in preaching the "get together spirit" only, but in living it as well.

The Ladies Aid Society of the M. E. Church will hold their Christmas sale of domestic and fancy articles Friday and Saturday, November 24th and 25th, instead of December 1st and 2nd as announced last week. Sale to be held in the R. D. Willson building opposite post office.

The best to be had in loggers and heavy work shoes and a complete line of Iron Clad hosiery for men, women and children. People who have used these hose say they can't be beat for comfort and hard wear You can get them at Lutz & Co.'s.

It is a satisfaction to supply our customers with Sealshipt oysters. The only oysters with a name—the only oysters that deserve a name. 50c a pint of plump, firm, tender, solid meats. City Fish Market.

A chicken dinner will be served by the Ladies Aid society of the Methodist church on Friday and Saturday, November 24th and 25th, in connection with their Christmas sale. Price 35cts.

John Hansen is at Walla Walla attending the State County Commissioner's convention. Mr. Hansen is secretary of the association.

If in doubt what to send your eastern friends for Christmas, decide on a magazine and phone Mrs. Webster for rates.

Call and inspect our stock of fresh, salt, smoked, and canned fish—all the best grades. City Fish Market.

See Baker & Co. for coal oil, lamp globes and lamps, also stoves and stove pipes.

Drifted Snow Flour is the best, every sack guaranteed. At Gate City Grocery.

For sale, two fine brood sows and one boar. H. Baker, phone X80.

Have you seen those ladies' outing hirts especially made to order for Lutz & Co.? They are certainly nifty and can be had in light gray, red or blue. They will be just fine for school wear and will go like hot cakes, so call early while there is a good selection to choose from.

Lutz & Co.

E. W. Merrill & Co.

Again We Are Ready to Serve You

Owing to Changes Made

in our store we have been handicapped in rendering you the service that has made our store popular.

Now We Are Settled

and ready to attend to your wants in Groceries and Meats. We have a large line on display with prices that will appeal to you. Call and see our new quarters.

Don't Forget that We Have

prices that are based on careful buying and economical facilities for handling.

E. W. Merrill & Co.

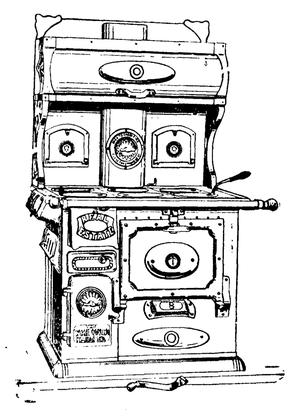

A splendid line of the Best Steel Ranges, everyone guaranteed to give satisfaction. "The Real Estate" is hard to beat.

Heaters of all Kinds

now on display, including the Noxall, the Mascot, and the Riva

The Radium

a combination wood and coal burner, is highly recommended

CHRISTOPHERSON & LELAND

E. E. HOPKINS

The Man who can Show the Goods

Our shelves are filled with the best food supplies on the market.

A Complete New Line of the Reliance canned fruit and vegtables. Better goods than the Reliance could not be put up for twice the price.

E. E. HOPKINS - - Phone 33

FASHIONS of the MOMENT

NEW YORK. — Rich material, beautiful color and superb trimmings characterize the season's modes as a whole; but it is in the province of the evening frock that the qualities are most impressively in evidence. There the artist in dress is least hampered by limitations, can give his fancy freest rein.

Women will take longer chances on an evening frock than upon a costume for daytime wear. Artificial light is kind. One can wear the trying, the gorgeous, the audacious more successfully under its friendly rays than in the glare of day and, too, it brings out effects of color, of luster, of brilliancy which do not respond to daylight.

Afternoon toilettes will be handsome enough in all conscience, but a study of the evening frocks and cloaks brought over by the importers sets the feminine mind adrift among vague reminiscences of old Egyptian splendor, of Arabian Nights tales, of Venetian and Genoese glories. And yet Cleopatra or Scheherazade or any one of the Venetian or Genoese ladies would find this season's growns as surprising as do modern women, for this is a very fin de siecle Orientalism Poiret has produced and the Egyptian mummy silhouette isn't the real thing, and the Genoese velvet and Venetian brocade effects are wedded to that silhouette in a fashion that would amaze any Titian great lady.

At their extreme the new modes are weird to the point of wild fantasy, but even at their weirdest they are interesting and if one can divest oneself of conservative and accidental prejudices, they have elements of beauty. And then the extremes are after all the exceptions. The average woman is extravagant, has perhaps an overdeveloped love of the vanities, but is conservative rather than daring in matters of dress.

She will be as superb as she can afford to me, but she will not attempt the original, and this conservatism influencing and chastening the vaulting fancy of the Parisian designer has brought about a satisfactory state of things in the matter of smart evening clothes. To be sure, there is Poiret. No agreement of feminine opinion or prejudice can put bit and bridle upon his hourly haunted brain, but Poiret models are for the few and though he has influenced all the world of fashion few there be with money and conviction to follow unhesitatingly where he leads.

It is interesting, this Poiret cult. It will be treated at some other time, now for a discussion of evening

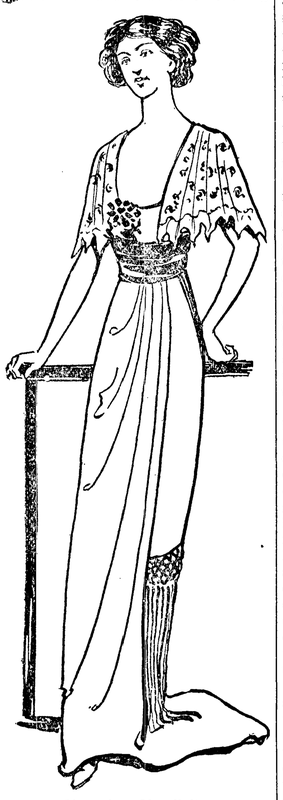

Charming Simplicity.

frocks of the possible sort—frocks that are enormously chic, yet far enough from the extremes to please the woman of conservative fastidiousness. The models sketched for this page are all of this class, all turned out by master artists, all charming; yet even in the most elegant of the frocks there is nothing of the bizarre or the spectacular.

Many of the new evening frocks are exceedingly simple in line. A straight falling or slightly draped tunic surmounts a clinging narrow underrobe and some sort of fichu drapery softens the bodice. Beyond that, color scheme and material furnish originality and charm and the completed whole is extremely likeable if not dazzling or striking.

There are lovely things in white as well as in color—more attractive white evening frocks than people have been accustomd to see in recent seasons. There are quantities of white and black or black and white, too, though black and silver seems to have been substituted largely for the more hackneyed black and white.

Of this last combination one finds innumerable examples, not all successful to be sure, but in the main admirable. Two of the frocks in the large sketch are illustrative of the possibilities in this line, and both are really artistic and admirable gowns of pronounced distinction without blare of trumpeting color.

One has for its foundation a supple cloth of silver which gleams softly through a veiling of net embroidered exquisitely all over in fine silver touched lightly with jet—one of the marvelous cobwebby embroidered nets which are among the wonders of the new materials. This net falls smoothly over the silver cloth in straight, narrow, unbroken lines; but over it is a drapery of exquisite black Chan-

Chiffon on Velvet.

tilly lace held at the bust by a great bow of black tulle and drawn loosely back at each side to fall in a gradually narrowing pointed train at the back. The short sleeves, too, are of the black lace.

Only a skillful artist can handle drapery successfully and many of the evening models that have a simple air owe their cachet to unerring certainly in the management of drapery. One tunic is perhaps superposed upon another and another upon that, yet the lines and tones are blended into a harmonious whole, with no effect of patchwork. The disastrous results of an attempt at such effects by a bungling hand may be seen wherever cheap, pretentious models are gathered together, but the great Frenchmen are reveling in an opportunity of handling such wonderful fabrics as this generation has not before known.

Silver lace of all kinds, silver embroideries of all kinds are used in the black and silver combinations. For instance the breadth of silver lace swathing tunic fashion a black satin frock from a great Parisian house is a curious open design of silver net and cording of silver cloth, dull in tone, superb in workmanship, extraordinarily effective, bordered on one edge by deep fringe. It forms or covers the entire left side of the decollette bodice and the right side of the bodice is entirely of pale pink chiffon draped fichuwise over the shoulder and bordered by very narrow fringe corresponding with the wide fringe of the tunic.

All of the famous makers have a liking for a touch of pale pink chiffon or tulle about the bodice of the black evening frock and indeed with bodices other than black. Frequently this chair, or flesh pink, is so used that it gives from a distance a rather startling effect of extreme decolletage to a frock which is in reality discreetly high; but this is not always the case and there is no denying that the soft delicate pink softens the pronounced color tone of the frock where it nears the face more subtly and quite as becomingly as the white or cream to which women have been more accustomed.

There was exhibited the other day a Worth evening frock in black velvet of exquisite quality, which despite the fact that the model was not more than five minutes out of the packing case showed not a sign of crushing or wrinkling, so supple and beautiful was it. Success in this case was largely a matter of material and line, for the clinging velvet skirt was devoid of trimming save where it rose to meet the flesh tint tulle of the bodice just below the bust line. There it was handsomely embroidered in large brilliants and brilliants gleamed in single lines along the edges of the decolletage and sleeve draperies.

The train of this frock toward the bottom fell quite separate from the frock, as is so often the case this season, and was square and rather narrow, the edge being softened by a full ruche-like frill of what looked like silk mousseline

DISCOVER BABY FARM

PHILADELPHIA POLICE GET TIP FROM INFANT'S BODY.

Alleged Tots Can Be Purchased for $5 Each—Woman in Cell for Connection With the Death of Child.

Philadelphia, Pa.—Investigating the death of an infant that was found scantily clad and drenched by the rain, in an alley here, Coroner Ford made the startling discovery that there exists in Philadelphia a baby farm where innocent babes are bartered and sold.

While the coroner listened aghast he heard from Special Agent Kinkaid of the Society to Protect Children From Cruelty, that women have attempted to coerce men into matrimony by getting babies from the farm and foisting them off as their offspring upon the men whom they sought to wed.

From the lips of Lillian Hinkle, he learned that she had purchased a baby for five dollars from the baby farm, and that she had plotted with her sweetheart to gain the permission of his parents to their marriage by exhibiting the baby and declaring it to be their child.

The woman was held, charged with the death of the child, by Coroner Ford, by special request of Assistant District Attorney Patterson, without bail, to await the action of the grand jury.

With the Hinkle woman was held Edwin Rose, who gave the same address as the woman. He was charged with being implicated with the girl and was not admitted to bail. It was brought out in the testimony that Rose and the Hinkle woman had been engaged to marry, but that the union was opposed by the young man's family.

The woman admitted when questioned that she and Rose had schemed together to outwit his parents by buying the baby then declaring to his father and mother that the child was their own. Explaining the infant's death, she says it sickened suddenly, and she did not know what to do with it. When she found it dead in the morning, she says she walked the streets for hours carrying the body, and finally abandoned it in an alley.

MUST NOW PRESS OWN PANTS

California Officials Hit Hard by New State Rules Limiting Expenditures.

Sacramento, Cal.—Any official of the state of California who cares to wear creased trousers on official business can pay for the creasing himself. The state does not recognize any responsibility in this direction. The official also will pay for the laundering of collars soiled in travel or else go on wearing them. As for "valeting"—there being no permissible terms strong enough to express the disapproval of the state board of control against such luxury. The new regulations, wherein are set forth these facts, simply say it is "not a proper charge against the state and will not be allowed."

Necessity for confining expense accounts of state officials within cast iron rules is said to have originated partly in the alleged conduct of a former state adjutant general, who on an official trip to Washington, went as far as to have his wrinkled uniform pressed at the Washington end of the trip and put the expense thus incurred up to California's taxpayers. It never can happen again.

Other restrictions fixed by the new board are $1 a day for hotel room rent, or $1.50 a day for train space; $3 a day for food off trains and an extra $1.50 on trains; no tips, no cabs, no special conveyances; vouchers for all expenses over $1 and itemized accounts for smaller sums.

STORK LEFT $500,000 BABY

Birth of Child Validates Bequest of Half-Million to the Infant's Parents.

Scranton, Pa.—When the stork dropped into town on his usual rounds it called at the home of Charles R. Connell, nephew of former Congressman William Connell, and now Scranton is boasting of a "half-million dollar baby," while the boy's mother is proudly displaying its charms to her friends and at the same time showing a $10,000 diamond sunburst, the gift of the proud father.

Under the will of the baby's grandfather it was provided that if its father died without issue the estate was to go to the children of the former congressman, and inasmuch as Mr. and Mrs. Connell had been married eight years without having their union blessed by children, it began to look very much as if the behest of the will would stand. The arrival of the baby, however, sets aside this proviso of the will and the $500,000 will now remain in the other branch of the family, no provision having been made by the decedent for its conversion in the event of the child's not living.

Deer Eat Prune Crop.

Forest Grove, Ore.—According to reports from Philip Lesser, a farmer living three miles northwest of this city, deer are doing much damage in his prune orchard. They have already caused considerable loss to the crop. The animals are unusually plentiful in this vicinity this season, and are becoming bold

THE SEPTIC TANK ON THE FARM

By H. D. Scudder, Professor of Agronomy, Oregon Agricultural College, Corvallis.

One of the greatest attractions of farm life is its heathfulness. This is due more largely, however, to nature's beneficence than to man's precautions. One of the most common sources of serious ill health and physical discomfort on the farm may be found in sewage accumulations.

Whether it be the kitchen slops and wash water thrown from the door, the animal manures under the eaves of the barn, or the more dangerous human excreta beneath the outhouse—all are the cause of foul odors, the breeding of flies, the pollution of soil and water, and the spread of disease.

Human excreta, particularly from diseased persons, is by far the most dangerous form of sewage. Annually, thousands of deaths from typhoid alone may be traced to this source.

The most common means of disposal of this form of farm and country sewage, the privy, is perhaps the most unsanitary that could be devised. Even the dry earth closet, though less dangerous, is unpleasant and burdensome to attend. Cesspools must be frequently emptied, and cesspools and dry wells alike, soon clog up and pollute the surrounding soil, eventually establishing percolation channels which lead into the country ground water, carrying impurities to the sources of domestic supply. Neither cesspool nor dry well are feasible in heavy clay sub-soils, yet in gravel sub-soils they more quickly distribute contamination to the country water. Nor is the emptying of sewage into creeks an entirely successful disposition of the matter, for this very commonly merely carries impurities and disease to the district below.

Hence the satisfactory disposal of farm sewage has been for long, a most vexing problem. Until the conception of the septic tank idea, no permanently sanitary and economical method of disposal was known. By giving nature proper assistance, the septic tank enables the farmer to completely and inexpensively dispose of all household and human waste products, destroying their disease-carrying power as well as ridding the farmstead of its most discomforting feature.

The septic tank is a simple concrete receptacle built under the ground surface, into and through which the sewage slowly passes and is transformed through bacterial action into a practically harmless liquid.

The exclusion of sunlight and air from the sewage chamber causes a great army of saphrophytic vegetable organisms, the anaerobic bacteria, to attack the waste animal and plant matter of the sewage, from the decomposition of which these minute organisms must obtain their necessary oxygen. Ordinarily in less than twenty-four hours these bacteria will break down over fifty per cent of the organic solids of the sewage, transforming the offensive matter largely into carbon dioxide gas and leaving traces of nitrates, potash, ammonia, and marsh gas in the water remaining. In this process the disease germs are destroyed as well. The outflow from the tank—almost clear, practically odorless and harmless—may be used for irrigation or discharged into a water course where sunlight and soil complete its purification.

The septic tank offers a highly satisfactory means of disposing of the farmhouse sewage in a sanitary way, the sewage entering the tank being decomposed and purified by bacterial action. The tank may be placed at any distance desired from the house, as if constructed of concrete with man-hole and concrete cover as shown, it is practically air-tight and odorless. The size of the tank should be such as would permit a sewage capacity of about four cubic feet per person, closet, kitchen, bath and wash-room waste all being included in this allowance. The tank shown in the drawing (inside measurement: width, 36 inches; height to water line, 38 inches; length of inlet chamber, 36 inches; length of outlet chamber, 24 inches) has a sewage capacity of about 45 cubic feet, hence is of about the right capacity for a family of ten or twelve persons, or for several small families living in adjoining houses.

The wooden forms for the walls are set in a pit of the proper size and thoroughly mixed concrete poured in, making the outside wall 6 inches thick, and the partition wall 8 inches. Fire brick are laid without mortar on the base of the partition wall, one-fourth inch spaces left between the edges of the brick. On top of this brick screen, consisting of eight layers of brick laid on their flat sides, the concrete partition wall is completed. The inlet and outlet pipes (4-inch sewer tile with cemented joints) should be on the same level and turned down, as shown, inside, so that their discharge will not disturb the mass of organisms at the surface of the tank contents, and also so as to prevent the entrance of air to the tank or the return of sewage gas to the house. The tank should be connected to the waste pipes of the house by 4-inch sewer tile with cemented joints. This inlet tile line should have a fall of not more nor less that 1 inch per foot. The plumbing of the house, of course, should be modern in ever respect, with the customary traps and clean-outs. The outlet tile to dispose of the waste water of the tank should be ordinary drain tile with about one-eighth inch spaces left between the ends in laying them. This drain tile should lead to a ravine or dry ditch where the waste water, which is odorless and clean, can seep away into the ground. A screen should be placed over the exposed end of the outlet to prevent the entrance of small aimals. Of course, if the soil through which the outlet line is run is sandy and porous, the waste water will seep into the ground through the joints of the tile within one or two hundred feet, depending upon the porosity of the soil. In such cases, the outlet into a ditch would not be necessary.

Where an outlet ditch is not available, the drain may lead into a prepared sand or gravel well at a distance of two or three hundred feet from the septic tank. The fall of the outlet tile should be about the same as the inlet, one inch per foot, where leading through a very sandy soil. It may be much less where the soil is heavier and seepage along the tile line is not depended upon.

No strong antiseptics, such as chloride of lime or carbolic acid, should be allowed to enter the sewage in other than very small quantities, as they might destroy the organisms that bring about decomposition. The scum of organisms on the surface of the sewage in the tank should not be disturbed. About once a year the tank should be examined and cleaned, if necessary, but this seldom need be done.

The materials required for building the tank shown are: Gravel, 2½ yards; sand, ½ yard; cement, 4 barrels; 60 fire brick; sewer pipe and drain tile; old lumber for forms. The cost of material and labor ranges from $25 to $30.

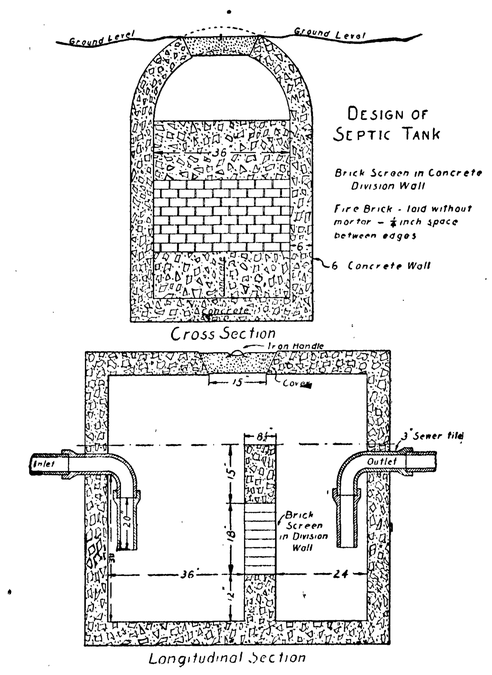

Simple Test.

An infallible test of tinned fruit or vegetables of any kind is to open the tin and plunge into the contents a bright steel knife. Keep it there for a few minutes and if copper is present, even in the minutest proportions, it will be visibly deposited on the blade.

One Sacred Spot.

I have a room wherein no one enters save myself alone. There sits a blessed memory on a throne; there my life centers.—Christian C. Rossetti.

Dog Alpinist.

A bulldog called Bobby, belonging to the Marquis de Charette of Paris, is the first dog to gain mountaineering fame by ascending the summit of the Jungfrau. He was accompanied by master and mistress and two guides.—Berne Correspondence London Daily News.

Sweet Things of Life.

Life's sweet, brother—there's day and night, brother, both sweet things; sun, moon and stars all sweet things; there's likewise a wind on the heath. —George Borrow in Lavengro.

Wedding Ring Lightning's Mark.

During a violent thunderstorm at Berwick, England, an extraordinary incident occurred. Mrs. Mason of Castlegate was in bed with her hand resting on the counterpane when a flash of lightning entered and struck her wedding ring, taking a small piece clean out of it. Her hand was uninjured.

Hits Himself in Head With Hammer.

It is just as reasonable to hit yourself in the head with a hammer to cure a headache as it is to try to cure rheumatism with alcohol. Salgrene contains absolutely no alcohol. Procurable at all druggists.

Ready for the Summons.

"Suppose you knew you were to die tonight at 12 o'clock," asked a lady of Wesley, "how would you spend the intervening time?" "How, madam?" he replied. "Why, just as I intend to spend it now. I should go through with my business, go to my room and to sleep at 10 o'clock, and wake up in glory."

If a dose of Hamlins Wizard Oil taken at night will prevent your having a bad cold in the morning, isn't it a good idea to have it ready to take the moment you feel the cold coming?

An Ideal.

I will strive to raise my own body and soul daily into higher powers of duty and happiness; not in rivalship or contention with others, but for the help, delight, honor of others, and for the joy and peace of my own life. —John Ruskin.

FOR ALL EYE DISEASES Pettit's Eye Salve

About Twenty Per Capita.

It is said that the people of Chicago consume 40,000,000 pigs' feet every year. Perhaps that accounts for a whole lot of Chicago's peculiarities.

Do You Feel Bilious?

Your Liver Needs Assistance

TRY

HOSTETTERS STOMACH BITTERS

It has a toning and invigorating effect on the liver, stomach and bowels.

Road to Something Better.

Everything we endure patiently is a key to something beautiful we could never enter otherwise. By the toilsome road of study a scholar learns to get joy out of books and stones and trees. By the hard road of discipline a man learns to get joy out of everyday living.

SHE SUFFERED FIVE YEARS

Finally Cured by Lydia E. Pinkham's Vegetable Compound.

Erie, Pa. — "I suffered for five years from female troubles and at last was almost helpless. I went to three doctors and they did me no good, so my sister advised me to try Lydia E. Pinkham's Vegetable Compound, and when I had taken only two bottles I could see a big change, so I took six bottles and I am now strong and well again. I don't know how to express my thanks for the good it has done me and I hope all suffering women will give Lydia E. Pinkham's Vegetable Compound a trial. It was worth its weight in gold."—Mrs. J. P. Endlich, R. F. D. No. 7, Erie, Pa.

Lydia E. Pinkham's Vegetable Compound, made from native roots and herbs, contains no narcotic or harmful drugs, and to-day holds the record for the largest number of actual cures of female diseases we know of, and thousands of voluntary testimonials are on file in the Pinkham laboratory at Lynn, Mass., from women who have been cured from almost every form of female complaints, such as inflammation, ulceration, displacements, fibroid tumors, irregularities, periodic pains, backache, indigestion and nervous prostration. Every suffering woman owes it to herself to give Lydia E. Pinkham's Vegetable Compound a trial.

If you want special advice write Mrs. Pinkham, Lynn, Mass., for it. It is free and always helpful.

PISO'S IS THE NAME OF THE BEST MEDICINE for COUGHS & COLDS

THE USE OF THE NATIONAL FORESTS

By C. F. Ames, Before the Congregational Brotherhood of Port Angeles, June 19, 1911.

The variety of ideas which exist in regard to the purpose of the National Forests is sometimes amusing, but it also has a serious side. People who worry over the evil effects of National Forests, generally find out sooner or later that they have had an entirely wrong conception of what the Forest Service is doing. Most people are open to argument and simply have to be shown the truth in order to become supporters of the Forests policy. Meanwhile, however, the Service fails to receive the active support of many people who would be friendly if they had more accurate knowledge of its purposes.

The remedy, then, for much of the opposition to the Service is publicity.

We are glad of opportunities to tell people just what we are doing and I believe you will find us open to suggestions and constructive criticism. However, don't misunderstand me—I do not consider that I am not talking to sympathetic listeners. I know and appreciate the friendly attitude of this community and simply regard this as an opportunity to tell you of the progress we are making along various lines of Forest work. The resources of the Olympic Peninsula are tremendous, timber doubtless being the greatest of all. Of the 1,544,000 acres in Forest, 854,000 acres, or 53 per cent, are merchantable timber; 46,370 acres, or 2 91 per cent is second growth. The estimated stand is 52 billion feet.

The policy of the Forest Service toward the disposal of their great resources, is bound to play an important part in the development of this region. Now what is the attitude of the Forest Service? I have often seen malicious mis-statements of our policy, but I know there is also a rather widespread notion that timber in the National Forests cannot be cut. The old name "Forest Reserves" was responsible for much of this idea, the word itself connoting as it does that the timber included in the National Forests was reserved or "preserved" for future use, somewhat after the manner of canned fruit. This is, however, contrary to the fundamental theory of forestry, which is that timber should be cut when mature, the same as any other crop. All we want to do is to get some more timber growing in the same place.

You may have been told that although we profess to be willing to sell timber we hamper the purchaser with such numerous restrictions that no practical man can operate. Just the same we are selling considerable timber and the amount is increasing by leaps and bounds. For instance, the amount and value of timber sold during the past few years in this District, which you know comprises Washington, Oregon and Alaska, is as follows:

Fiscal year.	Amount	Value
1909	87 million	$170,000
1910	118 million	250,000
1911 (up to June)	248 million	550,000

The restrictions in our sales are not prohibitive. The amount we can sell to a purchaser is not limited except by the producing capacity of the Forest. According to our best estimates the Olympic Forest alone is capable of producing 250 million feet annually, so we can make some good sized sales before we approach that limit.

The time allowed in any one sale is at present fixed at five years. Where the amount of the sale must be large to justify an operation it is possible to obtain a longer time than five years. To prevent speculation in stumpage values or dilatory methods of operation, contracts in long time sales require the removal of a reasonable amount each year.

The system of payments is generally an inducement to the small operator. Payments are made in advance of cutting in installments varying with the size of the sale, the main requirement being that the deposit be kept ahead of the cutting.

The advantage of this is that the operator does not have a large amount of money tied up in timber at any time.

Our cutting regulations are not theoretical, but conform pretty closely to logging methods in common use. The general system is to take out everything merchantable, with the exception, perhaps, on large areas of groups of trees reserved for seed. The individual trees are not marked, the designation of the boundaries of the sale is considered sufficient. We do not pile the brush; slash burns are commonly made with the aim of clearing the ground down to mineral soil on which Douglas fir comes in best.

I have been asked often at what price the Government holds its timber, or how it arrives at a stumpage price. There is no fixed price on National Forest timber. The stumpage price is determined in each case by conditions of accessibility, quality and species. By an examination of the stand and an investigation of all the conditions attending a proposed sale, we try to determine what a purchaser can afford to pay and still make a fair profit. You may have heard it stated that Government stumpage is too high, that the logger cannot make a profit. The fact that many loggers come back for more does something to refute that assertion. The advantages of buying timber from the Government may be summarized as follows:

First. The amount of cash invested in stumpage is small. Payments in advance of cutting are in comparatively small installments.

Second. The fire risk is reduced. Not only is the logger's outfit safer within the National Forest, but if the timber which he has bought should be destroyed by fire he would not have to stand the loss, provided, of course, that he had not been the cause of the fire.

Third. The purchaser does not have to pay taxes on a large body of stumpage for several years before he can log it. Now if we grant it is not impossible to log National Forest timber, are there advantages to the community from having the area included in the Forest?

I think there are. The many barren wastes and deserted towns thruout certain regions of the United States where there were once extensive forests, testify to the unfortunate methods of lumbering so often employed in the past. National forests guarantee permanency of industry. A sustained supply of timber means not only permanent, prosperous industries, but a substantial revenue from the government. As you know, 25 per cent of the total of all revenues received from each National Forest is returned to the counties in which the Forest is situated. Suppose the forests of the Olympic Peninsula were producing to their maximum capacity and 250 million feet were annually being cut. With stumpage at $5 per M., as it will be at that time, the annual revenue to the four counties in which the Forest lies would be $625,000.

Much is said about the blighting effect of National Forests on settlement. Reading some newspapers, one would get the idea that included within the Forests are millions of acres of rich, rolling, treeless farm lands and that the Forest Service simply refused to allow its development. What is the truth ?

The act of June 11, 1906, is simply an extension of the general provisions of the homestead laws to agricultural National Forest lands, with the essential difference that there is no provision for commutation, and that unsurveyed irregular tracts by metes and bounds may be entered as well as legal subdivisions. It authorizes the Secretary of Agriculture, in his discretion, to examine and ascertain, upon application or otherwise, what lands, both surveyed and unsurveyed, in permanent or temporary National Forests, are chiefly valuable for agriculture and may in his opinion be occupied for agricultural purposes without injury to the Forests. If chiefly valuable for agriculture and not needed for public purposes, the Secretary is authorized to file lists with the Secretary of the Interior, who will then declare them open to settlement and entry under the homestead laws and this Act.

Briefly the Act of June 11, 1906, is construed and administered in this way:

It is the policy of the Forest Service to put lands to their highest economic use. Lands which are unquestionably of chief value for agriculture, except tracts necessary for administrative purposes, are for occupation and development by homemakers. Since settlement within as well as near the National Forests is an aid to their protection and development, there is every reason to encourage use for agriculture of land which can properly be listed.

The Forest Service is anxious that there shall be permanent settlers within the Forests but the passage from the possession of the Government of valuable timber lands or other natural resources for speculative purposes under the guise of homesteads will not be permitted.

The character of lands which the Forest Service recommends for listing are those areas which, taken as homestead units, are chiefly valuable for agriculture and not needed for public purposes.

A study of statistics will indicate the volume of work already done by the Forest Service under the Act of June 11, 1906, and the practical effectiveness of this law in its primary purpose of bonafide home building.

The number of applications received in all the National Forests since the passage of the Act is considerably more than 20,000. The number received in District 6 is 4,324. At the close of the fiscal year 1910, the total area listed was 626,872 acres, comprising more than 5,000 tracts, which means more than 5,000 families were provided with homes in the lin 1 s of the National Forests. The amount listed to date in this district is 114,930 acres consisting of nearly 1,500 separate tracts. In addition to this there have been at least 2,000 supplemental and amended applications, making the grand total for this district more than 6,000 applications, only 225 of which are not acted upon.

Information gathered by the Forest service shows that about 50 per cent of the claimants who have settled on land under the Act of June 1, 1906, have maintained continuous residence since settlement and have shown good faith by residence and cultivation. This shows that homes are in fact being made on lands entered under the Forest Homestead Act. Lands supporting a stand of timber have been listed only in cases where the chief value was undoubtedly in favor of agriculture. The most difficult problem is still that of the level agricultural land supporting a very heavy stand of timber. As rapidly as possible, such lands are being classified and timber sales solicited in order that the timber may be removed and the lands opened to settlement. The Forest Homestead act has now been in operation five years and as a consequence practically all the lands which can be opened to entry on certain forests have been so opened.

Now a few words in regard to water powers.

The first essential when one speaks of possible water power developments is the need of a market where this power can be used. If development of power in the Olympic Peninsula has been hindered it has not been on account of the Forest Service but rather from lack of markets. I have learned today considerable about the great project being developed on the Elwha. I want to assure you of the desire of the Forest Service to aid in the development of such projects.

That Government policy is not detrimental to power development is well illustrated along the western coast by the fact that some of the largest companies in California are operating under permit and in Washington three plants are similarly operated. In addition, probably thirty permits have been issued in Washington and Oregon to applicants who propose constructing hydro-electric plants. There is and has been practically no objection to the Forest Service, neither do the companies object to regulation by the Federal Government. Applications are being received constantly from different parts of the two states and are being acted on as rapidly as it is possible to make the examinations required. Statements made that on account of Forest Service regulations no developments are being made, are entirely unfounded and the only thing that is needed to produce additional plants is additional markets where the power can be used.

One of the greatest benefits of the National Forests to this region in particular is what is in most places regarded as an incidental or more aesthetic feature. The Olympic Mountains are one of the beauty spots of America. Their towering snow-capped peaks, vast forests and countless streams all hold out to the tired dweller in the city a constant invitation to visit them and forget his troubles. The National Forests are the playgrounds of the people and the Forest Service stands for their protection. By its patrol it seeks to prevent the destruction of the forest by that terrible enemy, the forest fire, and by proper cutting methods it insures its perpetuation. It stands for protection of game by wise enforcement of laws.

During last season 68,000 people in Washington, Oregon and Alaska, turned to the National Forests for their recreation and I understand that 6,000 of them were in this country around Port Angeles.

The Forest Service lays out camp sites, protects them and charges nothing for it. People who wish to build permanent camps and cabins can do so for a nominal sum. Suppose this land were held in private ownership, would things be as easy for the people?

Millions of dollars have been spent on permanent improvements within the National Forests. Trails and roads, telephone lines and bridges have been built, all tending to open up the country and make it more accessible to the people.

One more point. I saw in this morning's Seattle paper an article dealing with the importance of forests in their relation to irrigation. The tremendous effect of irrigation upon land values is well known and extremely well illustrated in the country at Sequim Prairie. The part which irrigation is soon to play in future agricultural development of similar lands is great.

The importance of forests in maintaining an even flow in rivers and streams is generally recognized. Isn't it for your interest to have the maintenance of the forest cover insured? Who will do it if the Government doesn't ?

I think I have said enough to indicate the policy of the Forest Service towards development. We are progressives and not standpatters in this matter. We believe in the protection, use and development of nature's resources for the benefit of all the people.

Proceedings Board of Commissioners

Friday, Nov. 3, 1911 at 9:00 a. m.

The board met pursuant to adjournment all members being present.

The minutes of the previous meeting were read and approved.

The board agreed to appropriate an equal amount from the River Improvement fund with the property owners along the Dungeness river, for the repair of jetties, the total cost not to exceed $800.00.

The lower Dungeness bridge being in imminent danger of collapsing, the County Engineer and Com. Lotzgesell were instructed to repair same.

The report of the county engineer of the survey of road No. 97 was received and filed.

The county engineer's estimate of of the cost of a bridge across Siebert's creek was received and filed.

Auditor was instructed to call for bids for the construction of a bridge across Seibert's creek.

All requirements of the law having been complied with, the board approved Stone's addition to the townsite of Sequim, being a subdivision of the n half of se qr of nw qr of se qr of section 19, township 30 north, range 3 west, W. M.

The supervisor of district No. 2. was instructed to notify the Puget Sound mills & timber company to immediatley clean out and repair the Freshwater Bay road, the same having been damaged by said company.

The bridge on the Getchell road being in danger of collapsing, the supervisor of road district No.2 was instructed to rebuild same.

J. L. Weekly having purchased the saloon at Dungeness owed by John Wilcox, and having filed his bond with the board, the same approved, and the liquor license of said Wilcox was ordered transferred to him.

A portion of the Mt. Pleasant road having become impassable, the board authorized George Race to repair same at a cost not to exceed $50.00.

The auditor was instructed to issue warrants for the final payment on the Poor Farm clearing contract, upon the filing of the final estimate and approval of the Inspector.

The auditor was instructed to call for bids for the slashing of 80 acres at the Poor Farm, being the ne qr of ne qr and the sw qr of ne qr of section 22, township 30 north, range 6, W. M.

The s half of ne qr of section 22, township 30, north, range 6 west being owned by the county, and the board deeming it advisable to reserve same for Poor Farm purposes, it was so ordered.

The board examined the following claims and ordered Warrants drawn for same as follows:

Current Expense Fund

L. D. Brown state examiner	$ 16 00
T. L. Hughes, state examiner	16 00
Lillian Matson transcribing city report	14 00
Jno. Hallahan assessor's salary	104 00
Sid Case deputy assessors salary	80 50
John C. Kruegar salary of compassman	108 50
J. A. Rainey, salary of cruiser	201 50
L. W. Curtis, salary of packer	84 00
Geo. Brooks, salary of packer	6 00
John C. Krueger, salary of compassman	14 00
A. Rainey, salary of cruiser	26 00
E. B. Williamson salary of cruiser	110 50
John C. Kruegar, salary of compassman	59 50
F. E. Springer, salary of cruiser	175 50
J. H. Coblentz, salary of compassman	94 50
Geo. W. Christy, salary of cruiser	175 50
E. M. Case, salary of compassman	94 50
L. E. Duval, salary of chief cruiser	280 00
Lafe Neeley, salary of cruiser	188 50
Wm. T. Iverson, salary of compassman	101 50
C. D. Houghton, salary of cruiser	188 50
Clarke Hewitt, salary of compassman	101 50
L. E. Duval, postage	2 50
Henry A. Poole, packing for cruisers	1 00
John A. Green, packing for cruisers	1 50
Oscar Klasell, packing for cruisers	28 05
Augustus Thorsen, packing for cruisers	13 50
K. O. White, deputy clerk's salary	13 75
E. A. FitzHenry, engineer's expenses	21 90
E. A. FitzHenry engineer's salary	95 00
Wm. Wooding, assisting engineer	2 50
Wm. Richards, assisting engineer	2 50
F. Lehman, assisting engineer	10 50
Geo. Porter, assisting engineer	5 00
E. Coolidge, assisting engineer	5 00
Tribune-Times, Pub. & Supplies	62 25
Pioneer Bindery & Printing Co., supplies	15 00
Trick & Murray, Inc., supplies	12 27
John B. Knapman, deputy sheriff	4 40
Elton Gibson, auto for sheriff	8 00
Henry A. Poole, livery for sheriff	7 50
P. B. Chambers, livery for sheriff	16 00
Ina M. McNutt, supt. expenses	14 30
E. E. Hopkins, supplies for county home	84 70
J. G. Garrison, supplies for county home	23 05
Union Carbide Sales Co., Carbide for county home	50 00
Mary Madison, cow for county home	70 00
R. D. Wilson Hdw. Co., supplies for county home	5 75
August Swanson, blacksmithing for county home	12 75
Wm. Brvant, supplies for county home	5 20
M. W. Caskey, auto for Coms.	10 00
Wm Dippold, auto for Coms	5.00
Sequim Trading Co, supplies for paupers	82.70
E W Merrill & Co, supplies for paupers	10.40
R D Willson Hdw Co, supplies for court house	1.40
Gray & Gray, oil and matches	5.35
City of Port Angeles, electric lights	1.00
J Rosenthal, supplies for Clerk	2.00
E E Fisher, P. M., stamps	20.00
" " stamped envelopes	63.72
Postal Tel-Cable Co, Tel. and express	3.20
Western Union Tel. Co, telegrams	1.72
Mrs Albert Jacobson, care of insane person	2.00
J G Lewis, State Treasurer, horticultural expenses	492.50

General Road and Bridge Fund :

F J Ward, labor	44.00
Francis Ward, labor	20.00
Louis Gunderson, labor	15.00
Peter Vang, labor	15.00
W Graham, labor	30.00
H P McNutt, labor	60.00
Independent Mill Co, lumber	21.15
Dungeness Trading Co, supplies	68.34
Pacific Mercantile Co, supplies	4.00
Joseph Pearson, labor	102.00
John Rieger, labor	50.75
Otto Erickson, labor	50.75
John McDonald, labor	52.00
F W Green, labor	32.00
J W Thompson, labor	32.00
Wm Schrader, labor	50.75
Walter Whittaker, labor	38.00
Henry Boyd, labor and team	72.00
Allie Miller, labor	7.50
A Napiontek, labor and team	5.00
A J Pabst, " "	13 50
P B Chambers " "	12.00
M W Caskey " "	109.50
Filion Mill and Lumber Co, lumber	3.85
James Fitzgerald, meat	23.14
August Swanson, blacksmithing	33.65
Wm Brandt, repairs to harness	2.50
Gate City Grocery, supplies	25.50
Seevers Cash Store Co, supplies	25.60
Walter Goodwin, hay	27.65
Albert Napiontek, supplies	16.15
Pete Johnson, hay	25.00
M. N. Phillips, meat	8.60
Port Crescent Shingle Co, board of road crew	27,00
H. Johnson, labor	16.50
M. Engelsjord, labor	16.50
John Sliper, labor	13.50
Ed Lucken, labor	7.50
Iver Rodway, labor	7.50
Sam Myran, labor	4.50
Ole H Boe, labor and team	60.00
Ole Boe, labor	3.00
Henry Marshall, labor	40.00
Joe Marsh, labor and team	52.00
A W Chapin, labor	30.00
Capt Sox, labor	4.80
Frank M Ackerly, supplies	2.50

Game Protection Fund :

F Snow, protecting game	5.00
H C Miller, deputy game warden	10.00

River Improvement Fund:

F J Ward, repairing jetties	32.00
Francis Ward, " "	20.00
W Graham, " "	40.00
Louis Gunderson " "	20.00
S Thompson, " "	17.50
G J Re, " "	20.00
R Hoppe, " "	17.50
Walter Gunn, " "	10.00
Grant Ward, " "	10 00

The Board adjourned to meet Saturday, Nov. 4, 1911, at 9:00 a. m.

Saturday, Nov. 4, 1911, at 9:00 a. m.

The Board met pursuant to adjournment, all members being present.

The County Engineer, at the request of John Zaccardo, was instructed to survey certain tracts of land at or near Blyn, at the expense of the property owners.

The matter of the judgment of the Superior Court rendered Oct 11, 1911, wherein John Cain appeared as plaintiff, and Clallam County and C. L. Babcock, Treasurer, appeared as defendants, having been brought before the Board for discussion, and it appearing that the judgment rendered therein recited that the Board of County Commissioners had agreed to the compromise set forth in said judgment, and it appearing that said order was prematurely made, and that the Commissioners had not yet agreed upon the reduction mentioned in said order, and it further appearing to the Board after a full investigation of the matter that no such reduction should be made, the Board thereupon ordered the County Attorney to immediately notify said John Cain of the action of the Board, and if necessary to take action to vacate said order.

The Board examined the following Commissioner's claims and ordered warrants drawn for same upon the Current Expense Fund :

K O Erickson, 1½ days salary and mileage	$25.40
Frank Lotzgesell, 4¼ days salary and mileage	10.00
J C Hansen, 1½ days' salary and mileage	6.20

There being no further business, th Board adjourned to meet Wednesday Dec. 6, 1911, at 9:00 a. m.

City Warrant Call

The City Treasurer of the city of Port Angeles, Clallam County, Washington, will pay on presentation at his office the following warrants and coupons and all of prior issue:

Current Expense Fund warrants to 5732 inclusive.

Lighting Fund warrants to 1156 inclusive.

Electric Light Bond Interest Coupon No. 36, 1 to 36 inclusive.

Municipal Bond Interest Coupon No. 39, 1 to 50 inclusive.

No interest will be allowed on above warrants after November 17, 1911.

P. E. GRAVES,
City Treasurer,

Call for Bids

Notice is hereby given that sealed bids will be received by the county auditor at his office in the Court House at Port Angeles, Washington, up to the hour of 2 o'clock p. m., on Wednesday, Dec. 6, 1911, for the slashing of ne qr of ne qr and the sw qr of ne qr of sec 22, township 30 north, range 6 west, W. M., being a part of the Poor Farm.

The county commissioners reserve the right to reject any or all bids.

By order of the commissioners of Clallam county, made Nov. 3, 1911.

R. D. McLAUGHLIN
County Auditor.

Call for Bids.

Notice is hereby given that sealed bids will be received by the county auditor at his office in the Court House at Port Angeles, Washington, up to the hour of 2 o'clock p. m., on Wednesday, Dec., 6, 1911, for the construction of a bridge across Siebert's Creek on the Burlingame road, according to plans and specifications on file in the county engineer's office.

A cash deposit or certified check for 5 per cent. of the amount bid must accompany each bid.

The county commissioners reserved the right to reject any or all bids.

By order of the commissioners of Clallam county, made Nov. 3, 1911.

R. D. McLAUGHLIN,
County Auditor.

LODGE NOTICES

F. O. E.—Port Angeles, No. 483, F.O.E., meets every Saturday evening at Haning Hall. Visitors cordially invited.

John Donahue, W. T.
E. R. Gehrke, Sec.

B.P.O.E.—Naval lodge No. 353, meets every Thursday evening at 8 o'clock at Elks Hall, opposite Office Hotel. Visitors cordially invited.

William B. Ritchie, Exalted Ruler.
Conrad Luppen, Secretary.

I.O.O.F—Clallam Lodge, No. 72, meets every Monday evening at I.O.O.F. hall

Corlis Gordon, N. G.
E. H. Finch, V. G.; C. A. Bork, Rec. Sec.; Wm. A. Rogers, Fin. Sec.; P. J. Wold, Treas.

Modern Woodmen — Port Angeles Camp No. 6043 meets second and Fourth Friday nights in Haning Hal Visiting neighbors always welcome.

W. G. Martin, Consul.
C. E. Shields, Clerk.

W. O. W.—Port Angeles Camp, No. 697, meets first and third Fridays of each month in I.O.O.F. Hall.

Paul Hopf, C. C.
R. A. Martin, Clerk.

JAMES STEWART
Attorney at Law
Office on Front Street
Port Angeles, Wash

Men's Heavy Storm Boots and Socks. All Leading Kinds and Makes.

Winter Shoes for the Boys, High Grade Goods combining Best of Material and Workmanship. Will turn water and prevent colds and sickness.

Buy your Gloves at Jensen's.

JENSEN, the Shoe Man.

— THE

OLYMPIC = LEADER

Entered as Second-class Matter in the Post Office at Port Angeles, Washington.

LARGEST CIRCULATION IN CLALLAM COUNTY.

Official City Paper

Subscription Price $1 per year.

Published Every Friday at Port Angeles by The Webster Publishing Co.

FRIDAY, NOV. 17, 1911

The Aberdeen World says that the women of that city are planning to have a woman candidate for member of the school board at the coming school election.

In the next presidential election there will be six states with the right of female suffrage and there will be a million women who will have the right. All this may have an important bearing on the result.

The wreck of the steamer Perdita, which since the burning of the vessel off Port Ludlow a few weeks ago has lain on the beach near that port, has been sold by United States Marshal Jacoby, to satisfy salvage claims. The remains of the ill-fated steamer brought the sum of $1,025.

Last year 34,243 survivors of the Civil War passed away, reducing the total to 529,884, a goodly number still, but fast going down, as the average is now 70. According to the official record, 2,213,265 men served in the army and navy of the United States during the war.

Clarke county, Washington shipped 150 car loads of prunes this year, the crop being worth $425,000. Large consignments went to foreign countries, while various parts of the United States absorbed great quantities. This year's pack was considerably short the usual yield.

The Commercial Club having purchased a three-tier, eight foot show case for display of Clallam county products on the Coleman dock, Seattle, where 7000 travelers pass every 24-hours, it is the desire that those having products suitable for exhibition purposes bring them in as soon as convenient. The name of the grower and place of production will accompany each exhibit on a neatly printed card. Help yourself and the county at the same time. Present all exhibits to A. J. COSSER, Secy.

If we must have dram shops, why not have comfortable rooms in connection therewith in which to house unfortunates until they become sober, instead of shoving them out into the street after their money is gone or they are too drunk to be of further use to the saloon-keeper. Not so very long ago, as the writer was passing along the lower end of Front street, a man was forcibly shoved out the front door of a saloon in broad day light, too drunk to navigate; and we are told that this is not an infrequent occurrence. The poor unfortunate who imbibed too freely and, presumably, was then shoved into the street, falling by the wayside in his endeavor to reach home last Friday night, lying out in the storm and snow until morning within hailing distance of his home, and who has since been near the point of death on account of exposure, is indeed a sad case. Had the man died, and he is not yet out of danger, who would be responsible for his death, our city authorities for not more strictly enforcing the laws, as they have taken an oath to do, or the man who doled out the poison across the bar? Each are morally responsible. And some people will tell us our saloons are properly regulated and are a necessity for the commercial and industrial prosperity of the community!

If everyone would follow the example set by Mayor Mead we would have less slush on our sidewalks after a storm. He not only cleared the walk in front of his residence on Fifth street, and to the intersection of Laurel, but had the snow removed from the Laurel and Oak street zigzags Sunday, paying the workman out of his own pocket. The first act was a display of muscle upon the part of the Mayor, the second, an act of public enterprise.

Speaking of the weather, the late Mark Twain once met a man who said he was going to travel around the world to get a collection of all sorts of weather. The humorist told him to come up to Connecticut and he could find all the kinds he wanted in a few weeks, and the same might be said of this section. October was a delightful month; then came the wintry blasts of November, and now we are having spring again—if it don't freeze up before this paper is printed. The weather, after all, is a good deal like a serial story that runs the year round.

The revenue cutter Manning arrived in port Monday, the Snohomish going to Bremerton for repairs at the dry dock.

The Willson Hdw. Co.

have just added to their large stock of paints and varnishes an excellent assortment of

Johnson's Wood Finishes

Johnson's Kleen Floor or Restorer will remove all spots, stains and discolorations from your furniture or floors and put them in condition to receive a new coat of paint, which we can give you in any desired color. Ask for a sample bottle.

Johnson's Powdered Wax is unexcelled for ballroom floors. Give it a trial.

R. D. Willson Hardware Co.

Berry Culture a Proven Success

From page 1.

up their Logans. There had been a sharp freeze and the vines had killed down. But he had run his vines on upright fences and trained the new growth along on the ground underneath; thus the old leaves made a protecting cover, saving the plants. As the new growth increases in length, he sets stakes along either side that the vines may not be injured when cultivating and picking. Here in Angeles it never becomes cold enough to freeze the vines, and protection is never thought of.

At the present time these old fruit growers are again setting out berries as fast as they can get the plants. Their three years' loss of profits has been an expensive lesson. Other growers are coming in and there is a great demand for plants, the tips selling at $25 the thousand, and if transplanted and cultivated until the next spring they bring $35 the thousand. 680 plants are required for an acre.

Ten acres, Mr. McDonald says, is about all one family can care for. He does not irrigate, but cultivates very thoroughly; the cultivation makes a surprising difference in the yield. While it would require a whole family to take care of ten acres, yet the receipts would be sufficient to leave a handsome profit over and above the cost of all labor, including regular wages for each member of the family employed. In figuring a profit of $1400 a year from four acres, Mr. McDonald does not take advantage of the labor of the family but pays each one for his individual work.

One Salem grower is setting out one hundred acres this year, and another who already had twenty-five acres, will have fifty. This last man employs 200 pickers in the season, quite an item in itself in the prosperity of a community. Many people make from two to three hundred dollars per year from two or three town lots.

Mr. McDonald had hard luck the first year, losing his drier; however, the fire proved to be good fortune in disguise, for he put up a new style drier, better adapted for berries, and has done a good business drying for others. This year he received $1350 from that source, even tho there are twenty driers in the immediate neighborhood. Lyman McDonald is busy a good part of the time building driers on this same plan for other people. It has proven far more profitable to take fruit to a drier than to sell it to a cannery. The cannery may pay a good price today, but tomorrow they may have more than they can handle and be compelled to refuse the last offerings; the fruit being ripe, is lost.

Phenomenal berries have not proven a success, the vines going back after two or three years, while on the other hand the Logan berry continues to grow stronger.

Mr. McDonald says that there is another feature of the business that should not be overlooked; land planted to vines doubles in value, sale being made at from two to three hundred dollars an acre around Salem. He intends to get at least ten acres under cultivation before selling, and then thinks it quite likely he may return to Angeles and go into the same business here.

Showing that Washington is right on the job, Gov. Hay has assembled an informal commission, from the leading commercial bodies of the state, to go to San Francisco at once, there to select a site for the Washington building at the Panama Pacific Exposition grounds. This makes Washington the first state to get busy in this way. Plans are now underway looking to the formulating of a plan to be submitted to the next legislature. It is planned to get an appropriation of a million dollars.

We could not all go to Seattle to hear Gipsy Smith, but those who usually attend services at the Congregational church and remained at home Sunday morning on account of the inclement weather, missed it. Rev. Stephen Smith's "impressions," told in a pleasing way, gathered from a two days' attendance upon the Gipsy Smith meetings, were vivid, inspiring and very interesting, receiving the closest attention from the small audience present. The music was also inspiring, a full choir being present. The duet by Messrs. Edgar and McNutt, choir accompanist, was especially good.

So the Front street bunch were unfortunate in the selection of their candidate for councilman of the Fourth ward? Our "neighbor across the alley" admits that had the local papers kept out of the fight the "interests" candidate was so unpopular in the ward he would scarcely have received a vote, or, in other words, it would have been practically unanimous for Mr. Elliott. Didn't lack much of it, anyway, did it?

Engineer FitzHenry with a crew of fifteen men are camped near the brewery, and another crew of surveyors are camped on Morse Creek. These crews are supposed to be working together in an effort to establish a one per cent grade out of Angeles for the proposed Morrow railroad. It is reported that another crew will soon be in the field.

Royal has no substitute for making delicious home-baked foods

ROYAL

Baking Powder

ABSOLUTELY PURE

The only Baking Powder made from Royal Grape Cream of Tartar

RESOLUTIONS REGARDING REMOVAL OF CUSTOM HOUSE

Whereas, It has come to the attention of the Port Angeles Commercial Club that an effort is to be made at the coming session of the United States Congress to have the headquarters of the Puget Sound Customs District removed from Port Townsend to Seattle; and

Whereas, There seems to be no reasons presented or presentable for such removal which the government should recognize; and

Whereas, Port Townsend has been the port of entry for the Puget Sound customs district for the past 45 years; the government has had built at this port for the housing of this headquarters, a fine stone structure at a cost of $250,000: the headquarters at all times under the protection of the surrounding forts, Worden, Flagler and Casey; and

Whereas, A glance at the map of Puget Sound will show how central and ideally located is the present headquarters at Port Townsend, where it has received the unanimous approbation of sea captains and ship owners generally, for the convenient location at the very center of the 22 sub-ports of entry and at the entrance to Puget Sound; and

Whereas, Foreign ships coming into Puget Sound must stop at Port Townsend for quarantine and other inspections; in the event of removal of the headquarters to Seattle ships destined to any other port in the district would be put to large additional expense and loss of time and greatly inconvenienced, without any saving whatever to the U. S. Government, or increased facility in the conduct of the business of the district, but rather tending to retard the work and necessitate the building of new government buildings; and

Whereas, Not one other port in the entire district can or will ask for removal farther inland, because of the great and lasting inconvenience imposed upon shipping interests the world over.

These facts being granted, there can be no reason for the removal to Seattle except that Seattle wants it for her own selfish convenience. Therefore, be it

Resolved, By the Port Angeles Commercial Club, of Port Angeles, Washington, that we resent the efforts for removal of the Puget Sound customs headquarters from its present central location, and oppose such removal, believing that there is absolutely no logical reason therefor;

Resolved, Further, that we strongly urge upon our senators and representatives in congress that they oppose with vigor any effort from whatever source for such removal, and that they use every effort for its retention at Port Townsend.

Adopted this 8th day of November, A. D. 1911.

E. E. SEEVERS, President.

Attest: A.J. COSSER, Secretary.

Summons for Publication in Foreclosure of Tax Lien.

No. 684.

In the Superior court of the state of Washington, for Clallam county.

Paul Hopf, plaintiff,

vs.

J. Conroy and Stephen Conroy and all persons unknown, if any, having or claiming an interest or estate in and to the hereinfter described real property, defendants

The State of Washington to J. Conroy and Stephen Conroy, and all persons unknown, if any, having or claiming to have an interest in and to the real property hereinafter described:

You and each of you are hereby notified that Paul T. Hopf is the holder of certificate of delinquency numbered 2647, issued on the 1st day of June, 1908, by the county of Clallam, state of Washington, for the amount of Twelve and 60-100 ($12.60) Dollars, the same being the amount then due and delinquent for taxes for the years 1906 and 1907, together with penalty, interest and costs thereon, upon real property assessed to you and of which you are the owners or reputed owners, situated in said county, and particularly bounded and described as follows, to-wit:

All of lots Thirteen (13) and fourteen (14) in Block one hundred and fifty-seven (157) in the Townsite of Port Angeles,

and upon which he has paid taxes assessed against said property as follows:

Year's Tax	Date Paid	Receipt No.	Amt.
1908	June 2, 1909	3758	$5.20
1909	June 1, 1910	4041	6.22
1910	June 1, 1911	3695	4.72

Total amount of taxes paid since date of certificate of delinquency, $16.14.

all of said amounts bearing interest at the rate of fifteen per cent per annum; and you are further notified that he will apply to the Superior Court of the State of Washington, in and for said county, for a judgment foreclosing his lien against the property hereinbefore mentioned, and you are hereby summoned to appear within sixty days after the date of the first publication of this summons, exclusive of the day of said first publication, and defend this action or pay the amount due, together with costs; and in case of your failure to do so, judgment will be rendered foreclosing the lien for said certificate of delinquency, taxes, penalty, interest and costs, against the land and premises hereinbefore mentioned. Date of first publication Oct. 13th, 1911.

Any pleading or process may be served upon the undersigned at the address hereafter mentioned.

PAUL T. HOPF, Plaintiff.
COCHRAN & THORP,
Plaintiff's attorneys.

P. O. Address, Port Angeles, County of Clallam, State of Washington

CAMPBELL & SOLTAU

CIVIL ENGINEERS

Phone 208 *Aldwell Block.*

The Fitzgerald Market

Opposite Hotel Angeles.

The Old Reliable Market

Good meats, low prices, square dealing.
Your patronage solicited.

James Fitzgerald

McBurneys Cash Feed Store

is headquarters for

COAL OIL

Pratt's, Pearl and Union per 5 gal. can	1.00
Elaine	1.50
Harness Oil, 1 qt. can	.35
Mica Axle Grease, 1 lb. can	.10
" " 10 lb. pail	.65
" " 25 lb. pail	1.20
Pioneer Milk, 3 cans for	.25
Sugar, 15 lbs	1.00
Hominy, 10 lb. sack	.30
Steel cut Oat Meal, 9 lb. sack	.50
Bean, hand picked native, 18 lbs	1.00

Butter, eggs and all produce bought and sold for cash. Give us a call. Our stock of flour, feed and hay is complete.

Phone your orders in the forenoon to 45

SEQUIM.

There were some of the farmers taken by surprise by last weeks cold snap and lost a good many sacks of potatoes standing in the fields.

Business property seemed to be changing hands last week. Joe Mckissick bought the bowling alley business including the building and lot

The Cash Grocery Store was bought by Jilson White who will conduct it in the future. Jilson has lots of friends in the East End.

Mrs. Fred Grant and little girl of Prosser are here visiting with her mother, Mrs. Michells, her sister, Mrs. Fred Howell and other friends.

Lou Goldsmith has his fine home nearly completed and expects to move into it the first of December.

REAL-ESTATE TRANSFERS

AS REPORTED BY WEEKS ABSTRACT CO. PORT ANGELES, WASH. FOR WEEK ENDING

C. C. Henry and wife to Louis Moe, lot 3 of block 329 in townsite of Port Angeles, $200.

Guardian of Ruth Church to Harry E. Lutz, undivided hf of tract B of Sampson Donation Claim, $10.

Bertha M. Hartt and husband to Frans Erik Ulstrom, lot 10 of block 23 of N. R. Smith's Sub. to Port Angeles, $3,000.

Stephen W. Harley to Pierce F Harley, lots 11 and 12 of block 387 and lots 1 and 2 of block 379 of Port Angeles townsite, $1,000.

August Swanson and wife to Jessie L. Gilmore, lots 17 and 18 of block 234 of Port Angeles townsite, $525.

WE ARE SURPRISED that many neglect the most simple requisite for getting along on a life's smooth and even reel, namely deposit your money with

Citizens National Bank

Port Angeles, Washington

Harness & Saddlery SHOP

A complete line of

Light and Heavy Harness, Saddles, All the different kinds Collars Harness Repairs and Various Trimmings

Repairing of all kinds neatly done and given Prompt Attention

Wm. Brandt, Prop.

By the CITY SCALES

WEEKS ABSTRACT CO

Maps of City and County

ABSTRACTS OF TITLE

to all lands in Clallam county. Our new accurate card system guarantees dependable service.

PORT ANGELES, WASH.

C. E. FULMER

FUNERAL DIRECTOR

Telephone - - L. 74